Morning Oregonian.

VOL. XXIX.—NO. 9005. PORTLAND, OREGON, MONDAY, AUGUST 12, 1889. PRICE FIVE CENTS.

REMOVAL — REMOVAL

Have removed to the SKIDMORE BUILDING, one block below their former premises.

THEY WILL NOW OCCUPY

Nos. 20, 22, 24 and 26 N. First st. Nos. 9, 11, 13 and 15 East B st. N. E. COR. FIRST & B STS.

J. SEIDER FURNITURE CO.

Furniture Manufacturers.

Bedroom and Parlor Suites, Folding Beds (all styles), School Desks, Office Chairs, Cheffoniers, Side Boards, Best Assortment in Portland.

SALESROOM—166 First, through block 209 feet to 167 and 169 Front st. rear.

THE SHINDLER FURNITURE CO., Limited, Office

KELLY, DUNNE & CO.

—(MANUFACTURERS, JOBBERS AND JOBBERS IN)—

PAINTS, OILS, GLASS, VARNISHES AND BRUSHES!

Proprietors PHŒNIX OIL WORKS.

CORNER FRONT AND ASH STS., - - - - PORTLAND

ST. HELEN'S HALL (A BOARDING AND DAY SCHOOL FOR GIRLS)

Conducted by the MISSES ROONEY.

THE RT. REV. B. WISTAR MORRIS, Founder and Rector

The 21st year begins September 11. Superior advantages for thorough instruction in all departments. Teachers (Diplomas admitted into any College) Honor Graduate in Ancient or Modern Languages) Home Comforts. Location unsurpassed for Daily walks with a teacher. Constant personal supervision. For Catalogue apply to MISSES ROONEY, Portland, Or.

SARATOGA CHIPS

—(MANUFACTURED DAILY)—

160 AND 333 WATER ST. JOHN W. SAVAGE

Ask Your Grocer for Them

GET THEM The Best (REAL)

WHOLESALE. EUGENE HOEY.

MANUFACTURER OF

BEDDING and LOUNGES.

Largest Stock and Lowest Prices.

THE HOEY PATENT SODA BED HAS NO EQUAL.

Be Sure to Get the Genuine Article.

370 First St., near Jefferson - - - - - - - Portland, Oregon

NEW GOODS RECEIVED DAILY.

NICOLL, "The Tailor"

The newest designs of Cloths, Worsteds and Cassimeres in the city. Perfect Fits and Satisfaction Guaranteed. Fabrics and styles for city or mountain wear. Over 1000 different samples to select from. Any of every description of garment cut and trimmed the latest fashion to order.

Samples, with Instructions for Self Measurement Sent Free

ALL GOODS SHRUNK.

PERFECT FIT AND SATISFACTION GUARANTEED

Fine All Wool Pants to Order from - $ 4 00

Fine All-Wool Suits to Order from - 15 00

LADIES' AND GENTS' FIRST CLASS CLOTHS

AND

NONE BUT WHITE LABOR EMPLOYED.

NICOLL, "The Tailor,"

No. 126 FIRST ST., PORTLAND, OR.

123 First St Portland, Or OLDS & SUMMERS Cor Yamhill St Portland Or

—IMPORTERS AND JOBBERS—

CROCKERY, LAMPS & GLASSWARE

Rogers Bros.' Flatware, Harland White China, T. & R. Boote's Semi-Porcelain Fruit Jars, Refrigerators.

Lamps and Lamp Goods a Specialty. Agents for the Celebrated Pearl Top Lamp Chimney. Agents for Pratt's Astral Oil.

HUNTING ARE A HOME?

SEE ASHLAND, OREGON.

Excursion Rates From Portland

G. F. BILLINGS, Real Estate.

SCOUL & REFFLING,

MERCHANT TAILORS.

31 Washington St., - - - Labbe Building.

SLEEPER OIL AND PAINT WORKS

Mixed Paints, Lubricating Oil, Varnishes, Etc

SOLE MANUFACTURERS —OF THE— CELEBRATED Cottage Roof and Floor Paints

Refiners of Oil

Factory, 14th & K Sts

Office and Store N. W. Cor. Front and Stark Sts., Portland, Or.

HABIGHORST & CONANT

DEALERS —IN— Tool's & Woodmen's Supplies

AGENTS Perkins Wind Mills

SUCCESSORS TO KIRK SHELDON

ATKINS' CELEBRATED SAWS, 171 FRONT ST., PORTLAND

—THE— Largest Variety —OF— Cross Cut Saws and Axes IN THE CITY.

E. E. PROWELL

—PRESCRIPTION— DRUGGIST

Cor. Third and Burnside, Portland, Or.

Orders by Mail Receive Prompt Attention.

I'M AFTER THEM!

Look for the sleek tongue that carries the Alum in all let-ters and numbers. Beware of imitations and worthless powders offered by swindlers. The ADVANCE is sold only in cans. Sold by grocers in the world. Cost NEVER in bulk. Don't be put off with short weight. Insist on having the ADVANCE that has been tested and proven pure. Don't be induced to buy what you want. Remember that the ADVANCE is not the cheapest but the best. Ask for the ADVANCE. Take no other. Sold in the West Side between Portland and the valleys, this year.

For other particulars, write or call on

THE NORTHWEST FIRE AND MARINE INSURANCE CO.

An horized Capital, $500 000

Directors—J. D. Lillibridge, J. Lowenberg, J. McCraken, J. K. Gill, C. F. Sitton, E. K. Arnold, F. Ehrman, Chas. E. Ladd, Warren Olney, Jr., Jos. Buchtel, Jr., Wm. Reid, Jr., Alexander Mitchell, Jno. Mc-Craken, Secretary, Jno. Muir, Jno. Wilson, Jr., Everett Ashley, Treasurer.

Home office, Portland, Oregon.

Eastern Department, New York.

WASHINGTON DAVIS, Manager.

Peruvian Bitters.

Effectively Cures

MALARIAL DISEASES,

Vitalizes the System

And Arrests the Ravages of the Dread Alcoholic Fiend DELIRIUM TREMENS

For Sale by all Druggists and Wine Merchants

CHARLES KOHN & CO.,

SOLE AGENTS,

52 & 54 Front St., Portland, Or.

ENGLEWOOD.

Crystal Spring Water Co.

F. C. WHITCOM - - MANAGER.

Furnish a mineral water for table use, equal to any of the Mineral Waters now upon the market, with the advantage of being fresh from the springs and delivered in stone jugs to any part of the city every morning. Leave orders at

W. M. WISDOM & CO.'S.

SSS SSS

I am so fully convinced of the efficacy of S. S. S. as a blood purifier that I always keep a bottle in the house, and when I feel the approach of a boil or pimple I commence taking it, and in this way have kept my blood in good condition for years. I have also given it to my children with the best results. I cheerfully recommend S. S. S. to all who are afflicted with blood disease.

Send for Book on Blood and Skin Diseases.

THE SWIFT SPECIFIC CO., Drawer 3, Atlanta, Ga.

Educate

at the Portland Business College, cor. Yamhill and Third Streets. Practical, Thorough Business, Shorthand, Penmanship, English Departments. Call at the College any time. P. P. ARMSTRONG, Prin.

Hyde's Marine Lubricator possesses peculiar qualifying properties.

Prudent people purchase Hyde's Marine Lubricator for economical effect.

MONEY TO LOAN AT LOW RATES

On Central Business Property.

BALFOUR, GUTHRIE & CO.

Cor. First and A Sts.

20 CTS A DOZ BY MAIL.

HEXAGONAL LANCET FLY RODS $3.50 TO $6.00.

All Fishing Tackle Sold at Cost for 90 Days

AT RILEY'S GUN STORE

13 North 1st Street, PORTLAND, OR.

ALL :: SCHOOL :: BOOKS

Adopted for use in

OREGON, WASHINGTON, IDAHO

Are supplied at "exchange," "introduction" or wholesale rates by

J. K. GILL & CO.

Publishers' Agents. Wholesale Booksellers and Stationers.

Portland, Oregon.

CHOWN :: & :: CURTIS

212 First and 9 Salmon St.

WHOLESALE AND RETAIL HARDWARE AND STOVES WHOLESALE AND RETAIL

WRITE FOR STOVE CATALOGUE AND DISCOUNTS.

A LOBBY ON THE WAY

What Shall Be Done With the Washington Tide Lands?

AND WHERE SHALL THE CAPITAL GO?

The Coming Republican Convention at Walla Walla—The Shortest Article Yet Prepared—Convention Notes.

OLYMPIA, W. T., Aug. 11.—The lobby has been very busy of late over the tide lands question, and I will now endeavor this morning. But wait until to-morrow morning, he continued, and you will see a big crowd here from Seattle and Tacoma to work the tide land question. Most of the lobby work has been done very quietly so far.

In what direction will the lobby work? I inquired.

They want the tide lands sold. They will be here in the interest of Perry Lyster and others of Seattle, the Northern Pacific Railroad Company, the Oregon Improvement Company, the Seattle & Tacoma Company, and every other corporation or individual that has been enjoying the fruits of the tide lands for years, and corporations want them sold outright so that they can buy them. Some parties have had mills and manufactories on the tide lands for many years, and never paid a cent of rent to any body. In fact, Governor Semple enjoined the authorities from collecting a tax on such property on the plea that he did not own it.

Will the lobby and its friends win? I asked.

It is hard to tell. Many of the members are in favor of retaining the title to the lands in the state forever, and if something through the session but fails, I think there will be enough to carry that scheme to the end. The money interest is all on the other side. This interest has made thousands of dollars out of such property, and now claim that it will work a hardship unless they are allowed to purchase it."

A JOURNALIST'S VIEWS.

Walter B. Stevens, traveling correspondent of the *Globe Democrat*, was here this week and looked the convention over. He had been at the North and South Dakota, Montana and Idaho conventions, and said:

You have a finer meeting here than any of the other bodies. The South Dakota people took a red-hot ball the Montana delegates rode in the finest kind of cars, the Washington delegates will camp out for days in tents and furnish their own grub, but the others, if they have to, will sleep on the floor rather than miss the convention. Montana will be the next state to come in, and I look for that now within sixty days. North Dakota will be next, and I think will be completely wiped out. Then will come South Dakota, and then Idaho. Washington will be left out in the cold, as she will not have enough population to entitle her to admission. Montana will be admitted on account of her mineral wealth, and Idaho because of her agricultural resources. Dakota has the best farming land in the world, but her people are poor, and rest only in the belief that they will become rich some day. Montana is full of capitalists, and will be prosperous at once. There will be no doubt but that Montana will be admitted, and it will be a republican state, as will be Idaho, though not to such a large extent. Washington will be admitted with a democratic majority, and will be democratic for years to come. Her people are not prosperous

SUNDAY AT SPOKANE.

To-Day the Work of Rebuilding Begins in Earnest.

WHAT THE BANKERS HAVE TO SAY

An Encouraging List of Men Who Will Rebuild - Losses of the Secret Societies--Extract From a Sermon.

SPOKANE FALLS W T, Aug 11—The work of blowing down walls and clearing away the debris was continued to-day and building will commence in earnest to-morrow The list of new buildings to be erected at once is rapidly increasing and capitalists seem to have been encouraged by the determined spirit displayed by the business men in ordering goods and opening in whatever quarters they could find or get into and they seem to have no hesitancy in putting their capital into new and magnificent structures to replace those now in ruins

It can be safely said that the Frankfurt, Tull postoffice Cannon Browne Inside Eagle, Washington Halls City Union Jamieson Zegler and Ide blocks will be replaced, and in more magnificent and modern style Besides these a large number of other new blocks which were in course of erection, including the Granite Tidbolt, Nicholls, Brooks and Burch Lamona and Opera house blocks, all of which were planned for high and beautiful structures, will be put up as fast as possible

A great many more are considering the matter of building, but have not fully decided upon what kind of structure they propose to erect The Northern Pacific will put in some handsome buildings to replace the old ones

The different architects in the city have been kept busy the past few days drawing up plans and each following day adds to their labors One of the architects has been receiving orders for plans at the rate of three or four a day, while the others regretting about all they can handle

A few of those contemplating building are somewhat afraid of the granite which they seem to regard as not the best material but the architects and builders are doing their best to persuade them that no better building stone can be found than the granite we have here, and they strongly urge that it be used, and used extensively They explain that limestone, which is used largely in Eastern cities, heated as the stone in the building here was, would crumble when water is applied

A good many are taking their old walls down very carefully, and are preserving the brick, which will make a great saving

There seems to be little doubt now that building material will be plentiful It is generally conceded by all that the burnt district will be soon rebuilt, and that by the 1st of January a wonderful change will be wrought in the city

The best evidence that Spokane Falls will soon rise from the ashes and assume her former position, only on a grander scale, is the fact that property owners within the burnt district have already commenced to figure upon new buildings A large number have already decided upon the structures they will erect, and when questioned with reference to the character of their proposed structures, they say, We will build much higher and better buildings" The only thing that can possibly deter the progress of building will be the lack of material and it is hardly thought that there will be any trouble from this source, since the Northern Pacific Company have signified their intention and willingness to assist the city in the way of transporting building material. The city is fortunately supplied with an excellent quality of building stone and lumber, which can be furnished in abundance.

WHAT THE BANKERS SAY

Business Has Been More Active Than It Was Before the Fire

A reporter yesterday made the rounds of those re-established and obtained the following information regarding the business during the week

Citizens' National Bank Business has improved since the fire Deposits have increased, and the general run of business is about the same as before. Expect to remove in about two weeks to quarters better fitted with vaults, etc and business can be transacted until the bank returns to permanent quarters

Spokane National Bank' Business has been fine this week Ours has been very active, and fully if not more active than before the fire This may be accounted for by the large amount of settling up of business here generally We opened promptly at 9 o'clock on Monday morning without having lost an hour's business, and were fully prepared to meet our customers and help our friends Even on Monday last our deposits were as $5 to every dollar taken out, and they have been increasing constantly every day We opened in a new place while the old building was still burning having just before the fire removed everything from the vault, and placed it in a big trunk, strongly guarded Before the ruins of the old building were cold we bought the ground at $1000 a foot, where we will erect a handsome and suitable structure as soon as possible To-day we have let the contract for a one story brick building at Front and Howard that we shall use as temporary quarters until we get into the permanent building The temporary building will be 25x40 feet and furnished with a good fire proof vault

Exchange National Bank Business is about as good as before the fire We got out of it very well the principal losses being in stationery No change has been shown one way or the other during the week the usual course of business characterizing the operations of the bank since reopening

First National Bank The depositors have increased greatly since the fire and there has also been a considerable increase in the general volume of business. On the whole business has been exceedingly satisfactory to the bank Everything came out of the vaults intact and if not for the slight confusion attending removal, and the rather cramped quarters we would never know that there had been a fire so far as business is concerned We have contracted for a one story brick building 60x140 feet on the north side of Front, south of Bryan and Stevens streets which we expect to occupy in about thirty days and which will serve us throughout the winter or until we complete our new building The temporary structure will be occupied also by the Traders National Bank the Spokane Savings Bank by A Newberry & Co, in the real estate and insurance business by the Western Union Telegraph Company, the telephone company the Fifth Fire District and cable companies used by the American Express Company, and—in fact all business companies The rooms of the First National and Traders' National banks will be 30x40 feet each and will be provided with first-class fire proof vaults The First National lost its office furniture only in the fire, and that was fully insured The permanent building will be on the northwest corner of Howard and Riverside, the old stand It will be an exceedingly handsome structure, five or six stories high, and will be thoroughly fitted for its intended use

The Spokane savings bank reports no perceptible difference in their business of last week from that of ordinary times

The bank of Spokane Falls reports a larger amount of business than usual especially in deposits This includes many new depositors, some of whom are new men in the city, and other people who never were depositors before, who now realize the security offered by depositing in banks "This afternoon as we close our deposits are much larger than they were a week ago. Our losses in stationery supplies amounted to but $400 or $500 but we saved enough to go on with for the present Money will be plenty after the insurance companies pay their losses, which will amount to about $2,000,000, when it will be closer We have had already several insurance losses paid ited. We will at once commence on our new building on the old site where we will build forward to the front. We expect to go into the new building in about sixty days"

Browne's National Bank Business has been very satisfactory during the week the deposits largely exceeding the amount drawn out. Capital is coming into town and we have several new depositors from the East who have come here to invest Not the slightest alarm has been shown nor have there even been inquiries by depositors in regard to money. We opened on Monday, only three hours later than the usual time of opening, and resumed business at once. We expect to occupy the temporary building in about ten days, near the corner of Post and Riverside, which will serve our purpose until we get into our permanent quarters.

Traders' National Bank' Deposits since our opening Wednesday morning have been larger than ever before This can be accounted for partly by the assignment of counter[illegible] for partly by the assignment of business men to do out notes, but they have generally carried a their notes or it has been made evident by the fact that money is coming into the city The fire will have no effect on the business whatever except to temporarily quarters in about thirty days

EXTRACT FROM A SERMON

The People Need Meat and Money, and Grit and Force

SPOKANE FALLS Aug 11—Rev A G Wells pastor of the M E church spoke to-day on The Situation" from a practical standpoint in close to the idea that exceedingly narrow minded people that the conflagration was a judgment visited upon the city for its wickedness He said God is not an avenger. If all the blasphemies ever uttered in all the saloons of Spokane Falls could be condensed into one sentence, it would not be as blasphemous as the idea that God fired this city I do not believe in such special providence No miraculous interposition started or could have averted this fire If there are such things as miracles, they do not operate outside of natural laws If we have an incompetent man at the pumps, and on that obtain a flow of water no more forcible than that from a squirt gun to quench a flaming city, it is God's will that the city should burn If we are well prepared to meet a conflagration, it will probably be God's will that the city should not burn We should now let two prayers ascend—one to the cities of the East for ment and money to rebuild our city and the other to God for grit and force to help ourselves out of this disaster."

MEN WHO WILL BUILD.

A List That Speaks Volumes for the City by the Falls

Following is an incomplete list of those who have decided to build, giving as far as possible the size and location of the buildings

Traders National Bank corner Mill and Riverside, 30 feet five stories

E B Hyde on Riverside, between Howard and Main, 117 feet five stories

Goetz & Baer, corner Main and Stevens, 120 feet three stories

H T Daniels, corner Main and Howard, 50x190, five stories

Strobach & Munter, Howard, between Riverside and Main, five stories

L G Demert Howard, between Main and Riverside, five stories

Harrison Churchill Webster & Tyron 100 feet on Riverside, between Post and Lincoln, five stories

M T Harlson, corner Post and Sprague, 50 feet three stories

Brook & Birch, Stevens and First

Cannon & Browne, corner Main and Post, 150 feet five stories.

D J Dwight, corner Riverside and Post, 60 feet

B F Birch, 60 feet on Riverside five stories Also between Howard and Stevens

Spokane National bank 30 feet five stories on the corner of Howard and Riverside.

T C Ivel Main, between Stevens and Howard 60 feet

Victor Bessert, 115 Post street, three stories

Drumheller & Unwerther

Monaghan & King, corner Front and Howard 70 feet four stories.

F M Tull, corner Riverside and Stevens, five stories

Tilton & Kauffman corner Riverside and Washington, 100 feet five stories

H B Nichols, corner Riverside and Washington five stories 60 feet.

A H Porter, corner Bernard and Riverside

Wilson & Clark, Riverside, near Bernard, 50 feet

Burns & Chapman, four stories 70x70

D F Jenkins, Monroe & Mallon, $50 000, brick

E J Webster Riverside avenue, between Post and Lincoln, four stories

L O Dillman, three or four story, 60x100 on Main, between Stevens and Washington

John Curry, corner of Stevens and Front, 80x142, four stories

Bella Union theater, on Main street, three stories

J J Browne, corner Post and Riverside, 100x140, five stories

Comique theater 30x90

S J Holland, four stories, on Railroad avenue 30x70

David Fotheringham, Eagle block, on corner Riverside avenue and Stevens streets, 60x142 five stories, cost, $60 000 to $70 000

J. D Sherwood, Washington block, on Riverside avenue, five stories, 90x100 He will also put up two buildings on Sprague street.

First National Bank, corner of Riverside and Howard streets, five stories high, 60x66.

Mr Blalock, Riverside avenue, five stories.

Strobech & Munter, on Howard street, five stories.

Hyde & Jones and J. L. McCarther, two story brick, 60x142.

George R Roberts, Front street near the brewery, 60x100, four stories.

R H Jamison, Riverside avenue, 75x80, five stories

Eades & Nicholls, Howard street between Main and Front, are negotiating with adjoining property-owners for the erection of a uniform block.

John B Kreimbuhl, Howard street, four stories, 27x90

A M Cannon corner of Mill and Riverside, five stories

J C Whitten, corner of Sprague and Madison, five stories

C W Corson, corner of Howard and Sprague five stories 60x90 to cost $75 000

L Engle corner of Riverside and Howard, five stories 60x90

I Ismoloh Howard street, 25x90, five stories

Lee Browne Post street, near Riverside avenue, 25x90

L Saints Mill and Front streets two story brick three store rooms and offices

Bump & Routhe, second and Post, four story brick

D A Clements Main, near Bernard, two story frame, twenty four rooms

T C Behrands, Monroe, near First, two-story brick

H French Main and Bernard, two story frame 60x100

Boyle & Fotheringham, on Howard street between Main and Front

Theodore Cushing, corner Howard and Sprague five stories

Northern Pacific passenger and freight depots

SIERRA FOOTFALLS, ETC

They Were Nearly All Burned Out and Suffered Severely

All fraternal, but few social and class associations are organizations were losers in the late fire This was owing to the location of nearly all their halls in the business part of the city German societies and others located south of the railroad escaped The halls were located almost in a cluster, and occupied part of the upper floors, generally of prominent blocks such as Glover's hall, southeast corner of Front and Main streets Knat's hall, southwest corner of Howard and Riverside, Wolverton's hall, over the Traders' National bank, corner of Mill street and Riverside avenue Wolverton hall was occupied by three Masonic organizations, and Reno Post G A R.

Spokane lodge, No 34, A F & M [illegible] most its entire property, which included nearly all the furniture, worth $3500 nearly new its paraphernalia, records, etc The only property saved was the charter and a few papers which had been revoked to the record of the worthy master W A Witherspoon The property was insured for $500

The Royal Arch Masons' chapter lost everything including its records, jewels, robes and all the paraphernalia of the chapter It would be difficult to estimate at all correctly the money value of its loss, a portion of these articles, etc, owned by members which had being kept by them at their own homes No insurance

The Red Men Templar also lost every thing and were not insured

A tiny tornado express envelope containing $40 reached Captain Witherspoon a day or two ago which contained not a word of explanation, and was addressed merely to "The master or masters of Masonic lodges, Spokane Falls," and bearing the name on the outside of "J J Burnet, the Dalles lodge" The contents will be used for the benefit of the three Masonic organizations.

Meno Post No. 47, G. A. R., met in the same hall, and also lost everything Its property was fortunately insured for $300 in the Home Insurance Company of Seattle and the loss was promptly paid within an hour after the claim was presented

Samaritan Lodge No 62 I O O F, which met in Odd Fellows hall, corner of Riverside avenue and Bernard lost everything pertaining to the lodge, including book records, regalia, paraphernalia The loss is estimated at $400 upon which there was no insurance

Spokane lodge No 17 I O O F owned their furniture in the hall It also lost everything The loss is estimated at $1000 partially insured

North Star engine No 1 of Not[illegible] the same hall and also lost everything, no insurance

Good Will No 9 meeting in the same hall also lost everything including seal and records The loss of the records is extremely severe because of the impossibility that ever the members of the order not insured

The Knights of Pythias met in the same hall and also lost everything records included insured

The Grand Army Union lost everything no insurance

The Women's Relief Association also lost everything no insurance

Sidewalk Post of the G A R was the loser of Governor's hall and owned the furniture It lost everything, including the charter and there was no insurance The post can continue working until the arrival of a new charter

The Typographical Union also met in this hall, and lost some papers, the charter seal and a quantity of papers were saved by members, who anticipated the danger and removed them to a place of safety It is not yet known how much or how little has been lost.

The Independent Order of Good Templars lost everything, no insurance

The Sons of Veterans also met in this hall and lost everything, no insurance.

FILE NOTES.

A Generous Contribution—Another Man Missing, Etc.

W O Nettleton to-day received a letter from his uncle William Nettleton, of St. Paul Minn enclosing a check for $250 to be used for the relief of the citizens who have suffered from the conflagration He says Tell them not to be discouraged out up and at 'em and in three years they will have a better city than ever"

William Robichaud received very friendly letters yesterday from Louis Schwarz child of the firm of Fergenbaum & Co, Becoming expressing deep sorrow on account of the great misfortune that has befallen the city of Spokane Falls, and inquiring if he can be of any service

A Seymour, who roomed in the Tull block previous to the fire had bought a meal ticket at the Levarne house on the Friday before He was at breakfast sunday morning, but since that time nothing has been seen of him and grave fears are entertained concerning him. Mr Seymour was formerly connected with the fire department in Helena He may possibly have left on the east bound train immediately after the fire.

Two horses belonging to O R Burns were stolen from the O K livery stable last night Two watchmen were on duty, but did not discover the loss until 5 o'clock this morning.

LOYALTY AND ITS SCIONS.

The Prince of Wales Becoming Infirm—Movements of Crowned Heads

LONDON Aug 11—There is a great deal of gossip afloat now about the growing infirmities of the Prince of Wales His son, Albert Victor took his father's place on the bald chestnut the day of the sham battle at Aldershot in the full uniform of his regiment and made a contrast that the spectators could not help drawing between the unemployed young emperor and the effeminate prince, who now seems no further off from the British throne than Prince William was from the German throne five years ago, hardly flattering to colds and cuffs"

THE AUSTRIAN EMPEROR

VIENNA Aug 11—Emperor Francis Joseph will depart for Berlin on Monday night He will be accompanied by Count Kinsky Archduke Francis will join him at Prague At Pomuz the emperor will pay a brief visit to the king of Saxony The party will reach Berlin at 5 P. M. on Tuesday.

HONORS FOR BATTENBERG

VIENNA, Aug 11—Prince Alexander of Battenberg has been appointed to the command of an Austrian regiment in Styria.

THE SHAH'S MOVEMENTS

PARIS Aug. 11.—The shah left Paris to day for Baden

CABLE NOTES.

Leave Your Revolvers Home.

LONDON, Aug 11—Americans coming across here would do well to leave their revolvers at home. J W. Smith, of Los Angeles, who crossed with his father and brother, both of whom are manufacturers of rugs in New York, was arrested last Thursday, searched and taken to court and fined £5 and costs for having a pistol and forty five rounds of ball cartridges on his person The police say Smith would not have been molested if he had not denied having a pistol when asked.

Reforms Demanded.

LONDON Aug 11—The Dacoitan commission, which is treating with Rajah Pasha governor of the island, demands a reduction of taxation, financial economy, reform of the law courts and distribution of public offices among Christians and Moslems according to their respective members.

New Fort Works

CONSTANTINOPLE Aug. 11—The porte in view of the Russian movements on the Armenian frontier will expedite new fort works at Erzeroum A host of men are already constructing red obits The Russians are organizing corps of irregular cavalry throughout the Caucasus

The Congo Railway.

BRUSSELS Aug 11—The Congo state will pay the Belgian government for an annual subsidy of £60 000 for ten years, to insure the continuance of the whole Congo railway. The capital for the railway has been secured

Russian Influence Against Milan

LONDON, Aug. 11—A report is current that the Russian government is pressing the regents of Servia to expel ex King Milan from that country

Funeral of an Italian Statesman

NAPLES, Aug 11—The funeral of the late statesman, Benedetto Carolo, took place here to day with great pomp.

THE LONELY SUMMER HOTELS.

Cold and Rainy Weather Has Kept the People at Home.

NEW YORK, Aug 11—The present season has been disastrous to the summer hotelkeepers, for the weather has been disagreeably rainy The newspapers describe this and that place as full of people. The landlords only wish they were. At Coney Island harvests are gathered on Saturdays and Sundays, but during July not half the days were warm enough to attract crowds The others were rainy and disagreeable, entailing heavy losses on the venturesome bonifaces, who had laid in large supplies of perishables

A hotelkeeper, who was discussing the situation the other day, said 'California is the only place where a man ought to run a summer hotel Why? Because it doesn't rain there in summer You can lay in your supplies and need not expect any postponement on account of the weather

DISASTROUS COLLISION

A Number of Trainmen Killed and Severely Injured.

TOPEKA Kan Aug 11—The Caldwell express on the Rock Island road collided with a freight train this evening, on a curve two miles west of the city The baggage and express cars of the passenger train many freight cars and both engines were wrecked. Expressman Coulter was crushed to death. Fireman Pat Donovan was fatally injured, and Low Ball brakeman, had one leg cut off and was otherwise injured. None of the passengers were injured

AN AWFUL CRIME.

Three Women Criminally Assaulted and Then Murdered

CHARLESTON, W. Va, Aug. 11.—A widow named Gillis, with two daughters nearly grown living in a remote part of the county, was found by neighbors Friday, all three dead. They had evidently been criminally assaulted and murdered. There is no clue to the perpetrators of the deed

BEECHAM'S PILLS cure billous and nervous ills.

THE ELIXIR OF LIFE

Experiments by Credulous San Francisco Physicians.

A NONSENSICAL PROCEEDING

An Attempt to Rejuvenate a Superannuated Laborer—The Result Gravely Noted and Commented Upon

SAN FRANCISCO Aug 11—An experiment was made in this city last evening by Dr McNutt, Anderson and Sandburg for the purpose of testing the merits of Dr Brown Sequard's alleged discovery of an elixir of life Jerome Gamble an old man 70 years of age was selected as a subject upon whom the elixir was to be made Gamble has been a laborer up to a year or two ago when he became too feeble to perform any hard work. During the first few days of treatment he is said to have improved, where he remained for several years

A perfectly healthy limb was secured The animal was placed on the college operating table, and with new incisions Dr McNutt laid bare the gland that was to be used in the experiment

The formula of Dr Brown Sequard calls for three different substances and Dr McNutt first opened a small vein to secure a few drops of vicious blood Two portions of it were carefully cut out and placed in a saucer Blood was added and then a few drops of water and when they were well stirred together, they were placed in a stone mortar and macerated with a pestle

When the mass was prepared it was carefully strained through paper into a glass graduate to a liquid which they again strained through paper About three times its bulk of water was added and then it was strained once more to preclude the possibility of any tissue appearing in the liquid used for injection

The liquid was then placed in a hypodermic syringe and an injection made into each of the patient's arms The pulse that before injection had recorded 70, now counted 72

Some time was taken in making a test of the temperature, and when it was said Dr McNutt said It is 98 That is a marked rise in an old man"

Ten minutes later another test of temperature recorded 97¾ 'A permanent rise of 6 8" said Dr McNutt 'is worthy of note'

Gamble said that he could not note any particular change after the experiment, though he said he seemed to feel as if he had more energy

We cannot expect anything from the first injection" said Dr McNutt nor do we know sufficient of the patient to form data for record yet, but we will make a careful note of his nervous and muscular forces and record the results after future injections All I am prepared to say now is that taking the reports of Dr Brown, regarded as correct then he has probably found a powerful nervous stimulant"

Dr Anderson said "It will take careful tests to determine any change in the nervous and muscular forces of the patient We must have exact data to go upon before attempting to arrive at any conclusion No doubt the injection will act as a strong stimulant"

SAN FRANCISCO TOPICS.

A Concise Review of the Sermons Delivered Yesterday.

SAN FRANCISCO Aug 11—A large congregation assembled in the First Congregational church this evening to hear Dr Barrows preach upon "Issues of the Future" The three most important issues were given as the Southern question by or, and the necessity of carrying religious thought into daily secular life

Dr Harcourt pastor of the Howard street M E church, delivered his fourth lecture on The great conspiracy against our American school system" The speaker said "Our greatest danger now lies in our large class where the majority of the pupils are foreigners Educate these in American schools, and the nation is safe

Rev J A Urban and G W Izer are both taking a needed rest out of the city at present.

Rev. Arthur Mitchell, secretary of the Presbyterian board of foreign missions, preached in Calvary Presbyterian church this evening. Dr Mitchell is en route to China, Japan and Seoul, to visit different mission stations in these countries.

At the First Baptist church the pastor, Rev. William N Kincaid, preached this morning on the "Shining Path" and in the evening, on Making a shipwreck of one's self"

At the Young Men's Christian Association hall this afternoon addresses were made by Rev J Cassie Brand and Mr. Alex Caldwell, Scotch evangelist

The thirty-sixth anniversary of the Sunday school took up the time of the morning service at the First Unitarian church to day.

Dr Beers, of Trinity Episcopal church, officiated at St Luke's church this morning

SPORTING NOTES.

What Is Being Done in Various Lines at San Francisco.

SAN FRANCISCO, Aug 11—There has been but little change in the relative standing of the baseball clubs in the pennant race during the past week. San Francisco, by losing two out of three games, holds the lead with a somewhat reduced percentage, while Oakland now holds second place by but one game over the Stocktons. The Sacramentos still hold a mortgage on the target with a somewhat greater margin than a week ago

The dull spell in the sporting world is thought to be past, and the next few months promise to be full of interest for enthusiasts in all pastimes The ring in the regular clubs still holds a prominent place on account of matches between noted pugilists.

The season has practically passed without anything remarkable having been done by yachtsmen, either here or in the East

In a few weeks the shotgun will awake the echoes in the woods, and the hunting season will be fairly commenced.

A shooting festival is being arranged for local marksmen, and the Olympic Club is working to renew interest in amateur athletics by furnishing its members with a long, delightful afternoon, a properly arranged outdoor place for exercise.

JOLLY MEAN BUSINESS

Tough Characters Would Better Keep Away From Truckee

TRUCKEE Cal, Aug 11—A man named Fagan was taken to the passenger train at 11 o'clock to night by vigilantes He was covered with tar and feathers Five men were notified to leave last night and all obeyed except Fagan, who boasted that he set their order at defiance.

He was arrested this afternoon and lodged in jail. At 10 o'clock to-night the locks were broken off the door by 100 masked men Fagin was taken out and tarred and feathered A committee of the "101" went to his room, got his trunk and valise, checked them to Sacramento, gave him a ticket to the state capital and guarded the train until it left. Fagan claims to be a highlist and is said to have served two terms in state prison At one time a rope was around his neck and over a limb and nearly half the committee strongly urged hanging

CALIFORNIA NEWS ITEMS.

Personal and General Notes

SAN FRANCISCO, Aug 11—F H Haskins, of Seattle is at the Russ house

F B Humphreys, now of British Columbia, is here for a few days

J Thompson T A Holman, A H Reese W B Hunt and F Coutrell all of Portland, and A B Williams, of Spokane Falls, are registered at a down town hotel

Patrick Connors a miner committed suicide at Virginia, Nevada

Ninety four deaths occurred in San Francisco, last week

The State Viticultural Convention will meet here next Tuesday

San Francisco boasts 673 practicing physicians

Notwithstanding the fund for the Fourth of July celebration was much lighter this year than usual the committee in charge had a small surplus after all the expenses were paid

The wharves of the Pacific Coast Steamship Company, in this city, are still crowded with freight for Puget sound and Victoria, the regular steamers being unable to handle it all.

Musical circles are pleased over the announcement that the music committee of the Advent Episcopal church have secured the services of J. Lewis Browne, late organist of the Roman Catholic cathedral in Chicago as permanent organist of their church Browne is said to be an organist of wonderful ability

It is now thought that at the meeting tomorrow of the Johnstown relief committee the $ 000 on hand will be ordered sent to Spokane Falls

A A Greene, a merchant of Victoria, has arrived in town

M Hildebrand, editor of the San Francisco Chronicle, has summoned from Berlin the finest set in existence to record the Emperor's speech to-morrow of the following day

A company has been incorporated here with a capital stock of $ 000 Heavy canvas is to cover piles and bales with which to build coating to protect them from the ravages of the sea to

The California conference of the African M E church which has been in session at Oakland will adjourn to-morrow

Judge Hawkins of Nevada is authority for the statement that the air road being built through South Nevada towns and is in golden rock with the Union Pacific

W P Ames and B S Vreden of Portland are at the Lick house

A ten inning game of baseball was played here to day between the Shocktons and Oakland, league clubs It was won by the former on a score of 7 to 6

The long coasting vessel Ford has arrived from Chignik bay Alaska with a cargo of 7 000 cases of salmon She brought no news from sealers

The San Francisco Theatres

SAN FRANCISCO Aug 11—Despite the fact that the play of "Adelyn" is uninteresting Reece Irwin has replaced to good houses at the Baldwin theater during the week Beginning to-morrow night Miss Coghlan will present Masks and Faces" for one week, she herself appearing as Peg Woffington

Ned Harrigan has appeared forty nine consecutive nights at the Alcazar and has yet two more weeks to run The Lorgaire," which was given last week, has proved the best interesting of any of his pieces To-morrow night Squatter sovereignty' will be produced

At the Bush street to-morrow evening, Joe Grismer and his wife Phoebe Davies, will begin an engagement of several weeks The great piece to be given is 'The Burglar' by Mrs Hodgson Burnett

Joseph Murphy has filled the California theater to its cap city every night in Kerry Gow" This will be his last week He plays 'Kerry Gow' during the first half and and 'Shaun Rhue' in the last half of the week The next attraction will be Evans and Hoey in The Parlor Match'

At the Orpheum to-morrow night, H C Wyatt's Comic Opera Company will appear in 'Jolanthe'

A Ship Captain Very Ill.

SAN FRANCISCO Aug 11—The British ship Jessamine, arrived to day from Newcastle, New South Wales, with 2694 tons of coal Captain Hawkins was found suffering from heart disease and as soon as the vessel anchored he was taken to a hospital, where he lies in a critical condition His recovery is considered doubtful The Jessamine experienced considerable rough weather on the voyage, and lost several sails, besides having her deck and pilot house badly damaged

No Time for Preparation.

SAN FRANCISCO, Aug 11—Eugene Flandera secretary of the Arial Club here has received from the Portland Rowing Association the announcement that a regatta will be held there on the 17 inst, and accompanying it an invitation to the club to participate Owing to the brief time for preparation, the Arial Club will send no representatives

Probably Fatally Stabbed

STOCKTON Aug 11—Johnnie O Keefe, a shoemaker to-day was stabbed in the corner named John Kearns probably fatally The trouble occurred this afternoon in a saloon Witnesses say Kearns was attacked without provocation and stabbed twice near the heart O Keefe is now in jail

Narrow Escape From Drowning

SAN FRANCISCO Aug 11—Three Germans one of them an old man came near losing their lives on the bay to-day While out rowing their boat upset and they all clung to the bottom of the boat as it drifted out to sea They were rescued by a fishing smack when nearly exhausted

Beheaded by a Train

SAN BERNARDINO, Aug 11—Amado Arcilette a Spanish American, aged 33 while intoxicated, went to sleep on a railroad bridge near South Riverside, and was decapitated by a passenger train

PUGET SOUND AND GRAY'S HARBOR.

Denial of a Report That Work Had Been Suspended

SEATTLE, W T, Aug 11—Last night a dispatch was sent out from Tacoma stating that work had been suspended on the Puget Sound and Gray's harbor railway, the Montesano line, and that a thousand workmen had been discharged and were on the way to Seattle and Tacoma, pillaging the country

The Port Blakelev Mill Company denies the report and says trains will be running from the Sound to Gray's harbor on or before October 10 Four hundred and forty two men and sixty teams are employed

FARO AND WOMEN.

T. H. Northway, a Seattle Broker, Absconds With $6500

SEATTLE Aug 11—T H Northway, of the firm of Campbell & Northway, brokers, has absconded from this city with $6500 He bought a ticket for Alaska and sailed on the Ancon to-day but will be arrested at Port Townsend Two of his victims are Mrs Comer and Mrs. Lubig lodging house keepers, who entrusted money to him for the purchase of furniture. Campbell, his partner, loses $800 Northway spent the money on faro and women

JEFFERSON'S TREE.

The Old Landmark to Which the Third President Tied His Horse

Washing on Critic.

Did you ever see Jefferson's tree in any of your strolls down the avenue near the capitol? Of course every one knows the tradition of how the third president rode to his inauguration on Horseback, and, reaching Tiber creek he found it too much of a job, for the bridge had been washed away, so he got off his horse and hitched him to a tree on the bank and walked across the little footway that had been temporarily erected I am here to say that this tree then is nearly every one in the city has passed beneath its spreading boughs.

It stands close to the fence, just inside of the Botanical gardens, and its branches extend over into the street It is a stunted old affair, not much to look at as a thing of beauty but it goes as a relic Mr Smith makes a sort of pet of the thing He says it is over 200 years old, the patriarch of the Washington tree world. It is the father of hundreds of trees scattered over the city, and its children do not consider themselves above their neighbors because the Father of Democracy happened to tie his horse to one of the branches of their parent a few moments before he was made president.

HYDE PARK NO LONGER DRY.

The Saloons Have Fixed It With the Authorities.

CHICAGO Aug 11—The 5000 people in Hyde Park recently annexed to Chicago, were, for the first time in a long period of time, treated to open saloons on Sunday The state law closing saloons on Sunday is a dead letter in Chicago and Hyde Park keepers have succeeded, after much maneuvering, in reaching an understanding with the authorities, whereby the statute will hereafter be nullified in Hyde Park Every saloon in the big district was in full blast today the signal for opening having been an official order that all bar rooms should, in accordance with a city ordinance, keep the curtains down on Sundays The regulation in regard to curtains was religiously enforced by the police

Fessenden Rapidly Improving

CAPE MAY, Aug 11—Hon Samuel Fessenden who had his right thigh fractured while fishing off Chincoteague, Va on Friday last in company with Senator Quay and others is rapidly improving at the Stockton hotel here The severe pains have left him

Oriental rug dealer—"I assure you, madam, that this is a genuine prayer rug It is 150 years old, and was used in a mosque for many years." Mrs. Tinselbrade (indignantly)—"Do I look like a person who buys second hand articles, sir? If you've got any new rugs with plenty of red in 'em, you may show 'em to me" —*St Paul Pioneer-Press*

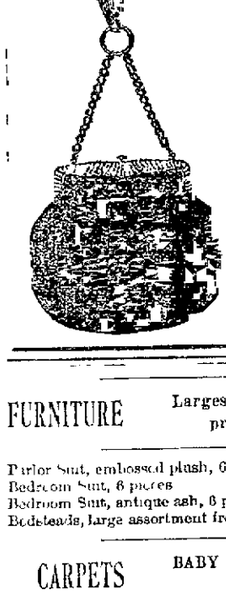

GOLDEN : RULE : BAZAAR.

ELEGANT LINE OF NEWEST CHATELAINE BAGS

In all materials and at all prices.

FANCY FEATHERS IN GREAT VARIETY, 25c UP.

SPECIALTIES IN LEATHER GOODS —AND— TOILET ARTICLES.

A New Line of Woven Bathing Tights 25c—Mens Sizes—25c

GOLDEN RULE BAZAAR 189 and 191 First st, bet Yamhill & Taylor

FURNITURE Largest assortment in Portland at prices that defy competition. STOVES

Parlor Suit, embossed plush, 6 pcs	$38 00	Lounges in raw silk	$7 00
Bedroom Suit, 6 pieces	19 75	Cook Stoves and trimmings complete	10 00
Bedroom Suit, antique ash, 8 pieces	25 00	Turkish Bed Lounges, best in market	12 00
Bedsteads, large assortment from	2 00	Carpets, extra super ingrain, per yd.	50

CARPETS BABY CARRIAGES AT COST TO CLOSE OUT. WM. GADSB

130 First St, Through to 131 Front St.

—USE— THE GREAT SIERRA KIDNEY AND LIVER —CURE— FOR THE BLOOD.

PURE JUICES OF THE HERBS OF CALIFORNIA

Sure cure for Leucorrhea and all Female Complaints.
Invaluable remedy for all Kidney Troubles.
Easily taken. Delightful to the taste.
Rivals all other remedies for Urinary Disorders.
Ranks the first among Fine Medicines.
All speak in highest praise of it Purely Vegetable.

SIERRA CHEMICAL CO.,

Office & Laboratory, 2424 Mission St., San Francisco, Cal.

FOR SALE BY ALL DRUGGISTS

SKELL HEITSHU & WOODARD Agents. - - - Portland, Oregon

THE SHIPMAN AUTOMATIC Coal Oil Engine & Boiler

1, 2, 4, 6 and 8 HORSEPOWER, $150 to $800.

PERFECTLY SELF REGULATING AND AUTOMATIC THROUGHOUT.
OPERATED ON ONE HALF GALLON OF KEROSENE OR CRUDE PETROLEUM OIL PER HORSEPOWER PER HOUR. OIL COSTS 6 TO 12 CENTS PER GALLON.
NO ENGINEER REQUIRED A BOY CAN UNDERSTAND AND OPERATE IT STEADILY IN 10 MINUTES. ABSOLUTELY SAFE.
EXEMPT FROM ALL ACCIDENTS AND IRREGULARITIES. FOR PUMPING, RUNNING MACHINERY AND PROPELLING BOATS, YACHTS, LAUNCHES, ETC.
Can be left at work unattended. No smoke noise dirt or odor Fire formed by fine spray of oil and steam mixed passing through the atomizer ¾ gallon of oil per day will maintain full head of steam A deep engine always ready for instant use With unassisted extinguish their own fires at any steam pressure desired and as pressure decreases relights them. Large number in use. Send for free catalogue.

OSBORN & ALEXANDER,

628 Market Street, San Francisco.

Mechanics Tools & Hardware Leading Bicycles & Tricycles. Workshop Machines by Steam & Foot Power

Scene—First Dinner to the Family Physician by Young Married Couple.

FAMILY PHYSICIAN—Do you know, there seems to be a natural flavor about this food that is most appetizing? What method do you use in cooking it?

LADY OF THE HOUSE—Well, Doctor, when I was at home, my mother would have no other than a *Charter Oak Stove*. From my earliest recollection I remembered how she would praise it, and her cooking was superb So when we were married I insisted on having the same kind of stove Of course the improvements are [illegible] them since mother bought hers, are most wonderful. Ours has all the latest, including the *Wire Gauze Oven Doors*. I don't understand the process exactly, but they tell me that all meats cooked in ovens with these doors, retain the fine juices and flavors to a much greater degree than by any other means. Can you explain the theory, Charles?

CHARLES (the Husband)—I can't remember all that was told me, but I know the Doctor can give a most clear and scientific statement of the reasons Can you not Doctor?

DOCTOR—Well, it is hardly profession al to ask such information from a doctor; in fact I am inclined to think he would not be helping his practice much by saying anything in favor of the Charter Oak stoves. But as I have one in my kitchen, and know something about it, I think I can enlighten you Of course it would take quite a long lecture to explain everything to you scientifically, and we have not time for that. Count Rumford, an American, who was knighted in England for his scientific attainments, pointed out, nearly a hundred years ago, that baking and roasting meats in an open fire was wrong, and he proved it by actual experiments. He asserted that it was as essential to health that our food should be cooked in pure, fresh air as that we should breathe pure, fresh air and that air-tight ovens render the air impure, and the food cooked therein became unwholesome That how to properly ventilate the oven was not discovered for many years after Count Rumford's time. The difficulty was to allow fresh air to enter the oven uniformly without cooling it, rapidly, and this has been accomplished by Mr Filley's invention of the Wire Gauze Oven Door The air enters the oven through the wire gauze in the form of very fine jets, and as there is a large surface of gauze the air is diffused and heated without forming air currents to cool the oven. Cooking might be called a shended door position with the end of heat, but oxygen is as necessary as the heat, and this is furnished by the air. Again, the meat roasted in a tight oven loses a large part of its most nutritious juices, which become dried out. Ventilating the oven prevents this waste, and the meat is cooked perfectly in the same way as broiling over a charcoal fire. Basting, the old fashioned spit of our grandfather's time Fresh air or the oxygen furnished by the air, also improves the baking of bread, making it much lighter and more easily digested. Bread baked in a Charter Oak Stove with Wire Gauze Oven Doors will never mould, and that is very strong proof that the bread is pure and healthy

CHARLES—Thank you, doctor. I think we understand the reason much better now

C. O. MADANTZ, Dealer in Stoves and Hardware, Portland, Oreg. Carries a full line of the *Charter Oak Cook Stoves and Heaters*. Dealers can save time and get the benefit of Car Load rates of freight by ordering from him.

EXCELSIOR MFG. CO., ST. LOUIS, MO.

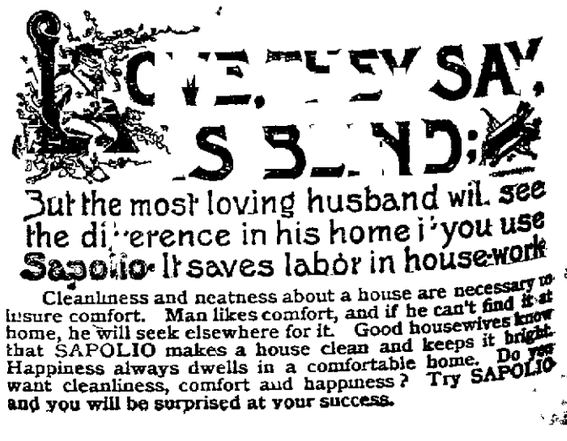

LET ME SAY, SAPOLIO:

But the most loving husband will see the difference in his home if you use Sapolio It saves labor in housework

Cleanliness and neatness about a house are necessary to insure comfort. Man likes comfort, and if he can't find it at home, he will seek elsewhere for it. Good housewives know that SAPOLIO makes a house clean and keeps it bright. Happiness always dwells in

: BAZAAR.
WEST
AGS
ul prices
APRIL 1, 25c up

R 189 and 191 First st., bet Yamhill & Taylor
STOVES
$ 7 00
ings complete 10 00
s best in market 12 00
r ingram, per yd 50
WM. GADSB
SIERRA
LIVER
OOD.
S OF CALIFORNIA
Female Complaints.
Troubles.
aste
ary Disorders.
cines
Purely Vegetable.
AL CO.,
., San Francisco, Ca.
GGISTS)
Portland, Oregon

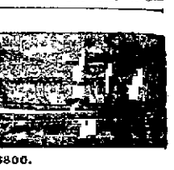

$800.
HOUT
UDE PETROLEUM OIL
GALLON
OPT HALF IT STEAM
FOR PUMPING, RUNNERS ETC.
formed by fine spray of oil maintain full head of steam. ish their own fires at any nber in use. Send for free
clso0.
hines by Steam & Foot Power.

Married Couple.

favor about this food that

other would have no other
mend it now she would
ished us having the same
thor bought hers, are most
e *Open Doors.* I don't
ked in ovens with these
by any other means Can

but I know the Doctor can
Doctor?
on from a doctor, in fact,
ry saying anything in favor
know something about it,
the diff It was to allow
and it has been accom
and the satisfaction when you
ke the entire oven
Take surface of grease the
ing to sing might be
e is necessary as the heat
oven loses a large part of
ot a pre vents this waste.
ghborhood roasting in
charcoal fires are excellent
cepting Cooked by the air,
ks easily digested Bread
re easily digested and
ver month, and that is very

n much better now
, Portland, Oregon.
eaters. Dealers can save
rdering from him.
O., ST. LOUIS, MO.

SAY,

d will see
you use
house-work
are necessary to
e can't find it at
housewives know
keeps it bright
home. Do you
Try SAPOLIO

PERTAINING TO SHIPPING.

Manganese Bronze Being Extensively Used for Steamboat Propellers.

Authority on Board of a Steamboat an Interesting Study—The Pilot Schooner Turned Over to the O R & N. Co.

The escape of the Calliope from Apia harbor when all the other men-of war were either sunk or beached, has been attributed by some experts in England to the fact that her propeller was made of manganese bronze The matter is referred to not merely for the sake of demonstrating the advantage which it is thought the Calliope derived from the character of her propeller but also to show that a screw of this description really offers a substantial gain in the matter of speed The Calliope made her way against the storm at the rate of one-half knot per hour which represented the difference between what her engines were capable of doing when forced to their maximum and the power of the storm and it very rarely happens that an extra half knot is all that there is between safety and destruction, says a writer in the Philadelphia *Telegraph* At this half knot is not to be despised at any time, for weather or foul, particularly should the voyage be long or so. The extra speed is accepted and the saving in coal should not be required to be mentioned in considerable

The screw blades of several steamers plying between England and the western coast of South America are exchanged through agencies of manganese bronze and although the gain is not in the direct way seen in the saving of between 50 and 100 tons per voyage in the coal account In two big steamships running in which a change of propellers was made from steel to manganese bronze of exactly the same surface and pitch the speed was increased almost a knot an hour Both ships of the White Star line have propellers of manganese bronze as well as the City of New York and the City of Paris and three of the Cunarders Other large companies have adopted the same material, and have been rewarded by increased speed and coal economy

Outside the circle of the mercantile marine there are numerous instances in the British navy where a saving in the weight of the propeller of 20 to 25 per cent is claimed. The French have also adopted the same metal for some of their fastest vessels, notably the Borbin of nineteen and three-quarters knots, one of the fastest cruisers in the world. These examples have likewise been followed by Russia in some of her fast vessels

A peculiar kind of manganese bronze is used for this purpose, which possesses great strength and toughness said to be about equal to that of the best cast steel, and as compared with gun metal, of which propellers used to be quite generally made, it possesses twice the strength so that a great reduction can be made in the thickness of the blades, which therefore become finer and sharper There is also a peculiar smoothness of surface, which results in a lessened skin friction a very important consideration where high rates of speed are to be maintained, and the competition for first place among the ocean greyhounds is at keen and active as at present Manganese bronze castings are claimed to be smoother and less liable to warp than cast steel Freedom from pitting and corrosion preserves the blades for a long time in their original form so that the life of the propeller will be fully equal to that of the vessel This metal is considerably more expensive than steel and, weight for weight it is about a quarter more expensive than gun metal but the saving in weight over the latter and the fact of the pitting which steel is subjected to from the action of salt water is taken a very strong argument in favor of manganese bronze

AUTHORITY ON A STEAMBOAT

Authority on board of a steamboat is an interesting study It runs on sliding scale, but unlike the gamut it only slides one way This is bad for lower C on the steamboat but he has to stand it A good illustration of how the thing works was given yesterday afternoon just above Madison street bridge, says the Chicago *Inter ocean*

The captain of a steamer was trying to make a landing at the dock but the operation was attended with some difficulty A line from the bow had been run out and made fast to a post but the vessel's stern was swinging off into the stream The skipper with a scowl on his brow stood on the bridge, shaft the wheel hard a-port and stared at the first mate, who was hurrying around on the hurricane roof amidships Down below on the quarter deck the second mate was helping the third mate and a deck hand to take in the turns out of the stern line which was snarled up on a cleat and being fast on the dock

"Mr Olsen" sent the captain in a gentlemanly tone of voice to the first mate "why in thunder don't you get that line out you long, lean knock kneed tar taunted wreck f returning reason? Don't you see we're swinging off?"

"Aye, aye sir," Mr Olsen replied, respectfully touching his cap to the skipper

Then Mr Olsen leaned far over the rail and raising his voice he called the second mate's attention to a matter of great importance

"Mr Peterson" he yelled with these ring you, you tow headed block eyed rubber! Do you want to choke the steam? Get a move on you and be quick about it"

"Aye, aye sir" was Mr Petersen's response to this delicate attention received from his superior He then gave the third mate some instructions

"Swanson" he gently but firmly remarked "I'll crack your blooming skull if you don't hump yourself you gun eyed bowl of stock fish feeder! Bear a hand there lively, now and get that line out!

"Aye, aye sir," said Swanson in a humble voice

Then Swanson gave the deck hand who got $12 a month a recount on the side of the head, which knocked him down Then he jumped on him with both feet and shouted "Why in — don't you pay out that stern line, you low lived white livered male seared, hog backed slab-sided, beach legged feeble minded mongrel! What are we paying you for! And he finished on the poor man with a kick in the ribs

The deck hand ran the line out and made the boat fast Then he went down in the hold where he continued his pet on and clubbed him eh with a handspike

THE PILOT SCHOONER.

The state pilot schooner Governor Moody has been turned over to the O R & N Co, by the state board of pilot commissioners says the *Astorian* and docks at the O R & N Co's wharf this morning for provisioning, and fitting out

She goes to sea this afternoon or to-morrow morning Rumor has it that Pilots Dorn, Wood and Johnson go on her but this is not confirmed The probability is that all the O R & N bar pilots will take turn and turn about going sometimes on the tug and sometimes on the schooner as the exigencies of the case may require

THE NEW BAR TUG

The new bar tug being constructed by the Willamette Ship Building Company is fast nearing completion Her engines have been lined up and her propeller is in place She will be considerably larger than the old Dondald and much stronger

The cargo of the Ellie E Starbuck is coming out in excellent condition It is mostly general merchandise consigned to Portland firms She has at present on her hold about 3,000 tons but unless this week all but the railroad iron will have been removed

The Canadian Pacific steamer Danube had a very light cargo on her last trip She only brought about 150 tons and had to take on water for ballast

The steamer Columbia sailed hence at 12 o'clock last night for San Francisco carrying a good cargo and quite a number of passengers The Oregon is due early this evening

VARIOUS MILITARY NOTES

Board of Officers Appointed—Annual Inspection—Leave of Absence Granted

Under a recent date the following special orders have been issued by General Gibbon

A board of officers to consist of Colonel Thomas M Anderson Fourteenth infantry Captain Frederick E Trotter, Fourteenth infantry and First Lieutenant William P Goodwin, Fourteenth infantry, will meet at Vancouver barracks at 10 o'clock A M, August 12, 1889, or as soon thereafter as practicable, to examine into and report upon the qualifications of First Sergeant Edward Kelly, Company F, Fourteenth infantry, for appointment as ordnance sergeant, United States army.

The board will be guided in its examination by the rules set forth in paragraph 98 A. R The report will be full in all particulars and forwarded to the adjutant general of the army, through these headquarters with as little delay as practicable

The quartermaster's department will furnish transportation to Calapel, W T, and return, to A I Chapman, civilian employe, to which place he will proceed on public business, and on completion return to these headquarters

Leave of absence for one month is granted First Lieutenant James N Allison second cavalry

Major Samuel S Sumner, Eighth cavalry acting inspector general will proceed to Fort Canby and make the annual inspection of that post required by paragraph 904 army regulations 1889 Upon completion of this duty he will rejoin his proper station

EXHIBITION OF DRAWINGS.

The Pupils of That Department of the Turn Verein Close the Term With an Entertainment

The entertainment given by the pupils of the drawing department of the Portland Turn Verein at Turner hall yesterday evening, was a very pleasant affair The work of the pupils was exhibited along the two side walls of the room, and made a creditable showing All the drawings are free hand from objects and from nature

The display on either side of the room was framed with red and blue bunting, making a striking contrast with the white paper and black drawings The drawings were arranged according to classes

The pupils in the first class range in age from 12 to 16 years and some of the work would do credit to a professional artist Some of the best work in this class is that of Lothian (trees and landscapes etc), Max Tuerck (animal studies) and Alfred Stein Rose Niemeier and Schmeltz

In the second class the pupils are from 10 to 12 and 13 years of age Their work consists entirely of drawings from objects, such as cones, cubes, pyramids dumb bells, Indian clubs, and other gymnastic apparatuses Fred Martin, William Powers, Charlie Hegele and Charles Ascenroth may be mentioned amongst more proficient pupils of this class

The third class contains all the smaller and inexperienced pupils their ages ranging from 8 to 10 years. All of the work in this class is taken from charts and copy books

All of the members of this class show good work for beginners, that of Melanie Stein especially being worthy of mention In addition to the general display, each pupil had four drawings for competition Each of these drawings were made in two hours and no corrections were allowed.

Altogether considered, the display of drawings showed the pupils to be endowed with no small amount of pluck and perseverance They were painstaking in their efforts and their achievements reflect credit on the able instructor C W Leick, and his assistant, R Ruckers Both instructors give their time gratis

After all had had an opportunity to inspect the drawings a musical and literary programme was rendered There were several songs by the choir a piano solo by Miss Lamar, an instrumental duet by Miss Stein, on the piano, and Mr Hoeber on the cornet a zither solo by Charles Tuerck and a few comic impersonations of character Mr. Leick gave a brief history of the work in the school, and outlined its present scope and future possibilities The entertainment closed with the awarding of prizes

The drawings will remain on exhibition in Turner hall until this evening

FOR THE SPOKANE SUFFERERS

Extensive Preparations Being Made for the Benefit at the Masse Theater.

Mr G Meoney of the Spokane Falls relief committee who was appointed to confer with Mr Cordray regarding the benefit that is to be given at the latter's place of amusement to-morrow night, reports that the affair promises to be a grand success

One lady purchased twenty tickets Saturday and intends to make up a theater party If a few more ladies would do likewise it would greatly help the benefit along In letter parties are very popular in the large Eastern cities

The price of admission has been fixed at 50 cents. Those outside the border of a ticket to both the Museum and Theater Seats can be secured any time after 12 o'clock to-day without extra charge—first come first served

The bill will be the strongest ever produced at this house In the theater "Let Lynne" or "The Elopement," will be given In most theaters at least 75 cents would be charged to witness this beautiful play The attractions in the museum will be stronger than ever Mme Rosa's animals originally headed by Mme Girrell's educated lions and other many specialties not seen which are also worth the price of admission alone At this price there will undoubtedly be a very large house.

Tickets will be found on sale at Feldenheimer's jewelry store Esmond hotel Skidmore's drug store, J D Meyer's cigar store, Dundale Wheeler & Co, Ochsman's drug store Ernst's cigar store, Hamilton & Roberts, Sichel & Meyer's cigar store The OREGONIAN business office Hahn & Lowenberg Merchants' hotel J K Gill & Co Stribling & Lane druggists Wiley B Allen's music store Collin on's dry goods store McAllen & McDonell's dry goods store Woodard & Clarke, druggists, or they can be purchased of any of the members of the relief committee

AT THE CASCADES

Saloon Closed Up—A Suggestion About Preventing Forest Fires

CASCADES W T August 10

Business in the wet grocery line is rather dull in this vicinity Trade not being sufficient to pay for the high license required, our only saloon has closed, and the building leased for a legislative hall

It is a trifle dull and monotonous here until recently but as the commissioners have decided to expend larger sums for the improvement of roads and bridges it will necessitate the employment of many men so even if the salmon fishery was a failure our sum of prosperity has not quite gone down a gloom although it is obscured by smoke every day

Seriously some measures should be taken to prevent the wholesale destruction of such large and valuable tracts of timber as have been and are now being destroyed by forest fires in the Cascades It is believed that in many cases railway locomotives set the fires and the company should use effective spark arresters The timber destroyed in one day in Oregon alone would pay for all the spark catchers required and throw in a few locomotives

One of the timbers burned off the land is worthless as its mountainous character precludes the possibility of cultivation and it is from this a black and rugged district principally covered in places with small willows and underbrush that is unfit for anything The fires and coolers that are killed do not appear to be ever replaced by their wanton loss Legislation by some effective means to stop the burning, taken for the prevention of such disastrous fires

AN INSANE MAN

He Imagines That Forty Men Are After Him to Do Him Harm

Coffin Commotion

Will in P Wall on a ranch 14 years of age and unmarried whose home is in the Dewey neighborhood in the Aikenville country but who has been at work on the Coquille Valley branch of the O R & N railroad, was built down from Farmington on Monday by Constable Stoops and given a hearing before the probate court on a charge of insanity He was found to be insane and was taken to the county jail at Roseburg the same evening by Sheriff McLean and W B Steel on his return from conveying Wall over to the upper country or some time and has an illusion that a body of forty men are putting him to sleep at night He imagines for a time that he had shot and killed the foreman of his grading party and was very much mystified afterward to see the man alive, and fails to understand it

Ayer's Sarsaparilla never before equaled its present daily record of marvelous cures

Reservations on any steamship line in the Atlantic service to Europe can be secured at Northern Pacific ticket office, no 121 First street, corner Washington.

IN THE FIELDS OF SPORT.

New York Right Behind Boston in the National League Race.

It Is Likely That These Clubs Will Have the Final Struggle to Themselves—Brooklyn Pushing St Louis

The Boston team still holds the lead in the league race but the Giants have gained a number of points on their formidable opponents with the last week and are now only five points behind them Boston now has fifty two victories out of eighty two games played, while the Giants have fifty one victories out of eighty one games played Each club has lost thirty games and Boston has won one more game than New York As the season progresses it seems to be assured that these two teams will have the final struggle to them selves

The race for the American Association pennant is just as close as that in the league with the feature of uncertainty a little more pronounced The race for the lead between the St. Louis and Brooklyn teams is a hair raising one, and either team may hold the advantage at the end of the week

The Brooklyn men are playing in excellent form and a continuation of the present work will mean the permanent Washington park in October The St Louis team has a remarkable pair of end and Brooklyn has not the pennant yet by any means

The Baltimore Athletic and Columbian players are not than they yet have a hold on first position in the association race and if given the leaders a desperate struggle before victory is gained The Baltimores started on a long tour on August 1 and if they return home on August 30 within a few points to the lead they ought to capture the pennant easily

A three cornered story was published recently last spring and published broadcast in the papers, has started on the rounds again It is Brooklyn's off to St Louis of $1,000 for the release of Comiskey When the offer was made it was promptly rejected by Von der Ahe and negotiations have not been opened since

CHAMPIONSHIP RECORDS TO DATE.

NATIONAL LEAGUE.

	Played	Won	Lost	Pct.
Boston	82	52	30	634
New York	81	51	30	630
Cleveland	83	47	36	566
Philadelphia	86	46	40	535
Chicago	87	37	44	425
Indianapolis	88	35	53	399
Pittsburg	87	36	51	392
Washington	80	27	53	337

AMERICAN ASSOCIATION

	Played	Won	Lost	Pct.
St Louis	91	61	30	671
Brooklyn	89	58	31	651
Baltimore	88	50	38	568
Athletics	84	47	37	559
Cincinnati	90	50	40	555
Kansas City	88	35	51	397
Columbus	93	36	56	387
Louisville	90	21	69	233

CALIFORNIA LEAGUE—AUGUST 4.

	Played.	Won	Lost	Pct.
San Francisco	0	4	1	800
Oakland	41	26	25	509
Stockton	51	24	27	470
Sacramento	50	22	28	440

BASEBALL NOTES

Pittsburg had dropped to seventh place

Lou Knight will be appointed a league umpire

Wheelock is stealing bases in his old style for Detroit.

It is predicted that Pittsburg will lose $25,000 this season

Jack Glascock gives it as his opinion that Galvin is a back number

Indianapolis cranks still think that New York will win the pennant

London has released Esterbrook The dude is surely a rolling stone

At Port Townsend Saturday the Port Townsends defeated the Kents by a score of 7 to 0

M J Mahoney of Lowell has been offered a position as umpire in the International Association

Bets of $1 00 to $100 even are offered by Baltimore fans that the home club is to Cincinnati for the championship flag

New York is hasten ing to sign Gilbert Mulligan Mutrie is growing anxious over the pennant problem —*Boston Globe*

Baseball appears to be loom ing in Australia In Melbourne it is carried on quite regularly This is the result of Spalding's tour around the world

Pete Conway will be backed by the Brotherhood in a fight to the finish with Clarke this fall He will hold off without pulling, but reports for duty every day

President Nimick of the Pittsburg club, says Manager Morton's story that Mike Hines offered him $1,000 for Fred Dunlap's release is untrue and without the slightest foundation

The following association players have made 100 or more hits to date Fuller 119, McCarthy 126, O'Neil, 118 Orr 113 Comiskey 115, Burns, 109 Stearns, 106, Shindle 103

It is claimed that Richardson and Whitney of New York have received such a fitting down to receive as Would that Boston Hines had a hair of this science *Louisville*

Lord Hines is greatly incensed at Henry Boyle In a recent game Boyle tore up Hine's second telegraph pole and battered it in collision with an out curve and had wanted to fight a duel

President Soden says that the Boston management has not had the services of any detective this season in looking after the Boston players either in the city or abroad I believe when he says he is not a detective but I follow who was putting detectives on the boys in Philadelphia was on his own hook

Pitcher Dick Conway, of the Worcesters, has been released He was listening to as the highest salaried man in the Atlantic association but his work was not satisfactory and his pay was cut down from $150 to $100 a month on account of his time lame He has been suffering from malaria for two weeks

Manager Hewitt, of the Washington club is laughing in his sleeve at the gullibility of mankind and the ease with which he disposed of 1000 seat on tickets at $5 each When there was a prospect that Ward and other big guns of the league would come there people could not get their money down fast enough to secure these tickets, and before a ball was pitched 1000 anxious spectators were clamoring for admission to the grounds Subsequently these tickets which were of the coupon variety were retained in the city at the rate of 40 cents each and it was not long before the supply was exhausted Now that coupon tickets can no longer be had every visitor to Capitol park must put up half a dollar, and the league magnates congratulate young Hewitt upon his foresight Twenty five thousand dollars in cash is a pretty good starter and this amount was deposited in a bank for emergencies before the park gates were opened last spring Mr Hewitt says he is playing on velvet now —*Chicago Tribune*

IN THE IRISH FIND

Patsy Cardiff the Ithica giant who got such a drubbing from Peter Jackson and Mike Conley the Ithica, have deposited $1000 each at Ashland Wis for a fight to a finish with skin tight gloves, for an $800 purse

Jimmy Reagan will leave New York on Wednesday for California to fight Young Mitchell

Jack Dempsey is in training at Neptune parlors Alameda Cal for his fight with Billy Burke

Tom Cleary wants to fight the winner of the German Miller match in the Golden Gate club which takes place Wednesday Cleary thinks the colored boxer will defeat Germain

The California Athletic Club is anxious to induce some of the fighters now and to visit this country and meet American pugilists in its rooms Bill Leader, the Liverpool champion of England has received an offer from the club to fight Jimmy Carroll the Boston light weight but has refused it

It is said that when the Australian champion, Frank Slavin arrives of the great monetary reward is paid by Ellen for the victory over Kilrain, he will claim, for the wings of the morning with which to fly to this country He will probably be here this fall ready to do battle with Kilrain, Ashton his old enemy Peter Jackson, or even Sullivan himself He left Adelaide on July 8 for England.

Recently in Sydney, Australia, Jack Burke was introduced at a boxing match as ready to meet any man of his weight in the world To this Costello, known in San Francisco as "The Buffalo," made reply that Burke need not travel far over the world to find a man willing to meet him He (Costello) had been seeking after a match with Burke ever since the latter has been in Australia He was prepared to meet Burke in an eight round contest for the whole or any part of the gate

Jimmy Carroll wants to come to California badly and has written to the California Athletic Club offering to fight the winner of the La Blanche Dempsey fight for the middleweight championship Dempsey meets La Blanche on August 27th for a purse of $5500 of which $5000 goes to the winner Carroll may get a match with Professor McCarthy if Reddy Gallagher does not come up to the Australian —*San Francisco Chronicle*

The London *Sportsman* thus comments on the great American prize fight "Though in some measure modest in his behavior while in London Kilrain always had confidence in his ability to beat Sullivan, and during the progress of the fight between the latter and Mitchell in France he loudly proclaimed at Monday's proceedings, however once more piped John L on the topmost rung of the ladder of fame and the opinion we expressed at the country when in England that if Sullivan was fit That Sullivan, in less than six months from the time his fine was decided upon should arise from a bed of sickness, go through a course of training, and face the fighting in a tropical climate for over two hours and then lower the colors of a man who has been hauled up to the skies, is in the light of wonderful No letter eulogium is wasted on Kilrain, and while he has proved himself a hard and there is no doubt that with a longer purse to contend for he would have given Sullivan a severer gruelling than he received on Monday Kilrain's defeat is not to be looked upon as a disgrace, but as a very great feather in the cap of Sullivan who six months ago hardly knew across-buttock from back heel, threw his man when and where he liked The Tipperary fighter has never by a single false move exposed his back to the ground, and Kilrain—the only man born possessed of building block and courage—had to retire to all the staminess of his constitution in order to avoid the punishment which he taught others to inflict upon six years ago Sullivan was the acknowledged champion with the gloves and taking a line of Kilrain's abilities through his encounter with Smith the result of the contest under notice proves that under the old rules he can more than hold his own in the best of company A natural fighter of the pronounced order Sullivan considering his recent illness and the unbounded liberty he has taken with his constitution performed on Monday in a really splendid manner The result of the fight is thoroughly expressive of the Boston boy's pretensions to championship honors Let us hope that in future we shall hear less of the blatant boasting of Kilrain and his deluded friends—especially the latter The contest, too has enabled Sullivan to give the lie to his detractors and has proved the Boston boy to still be the possessor of marvelous fistic skill combined with physical powers of the first order"

CURRENT REMARKS.

The man who ought to listen and learn usually does all the talking —*Troy Press*

Dyspepsy is not improved in character by calling it Christian Science "—*Washington Press*

One of the first exhibitions of wisdom is to avoid the company of fools —*Milwaukee Journal*

Does a man cast his bread upon the waters when he has taken a roll in the surf? —*Boston Gazette*

Pedestrian (to applicant for charity)—Go shoot yourself Gazzle, the tramp (sadly)—I am loaded —*Epoch*

The New York convict who is condemned to die by electricity has no such voltage in action —*Lowell Courier*

We have no hesitation in saying that it is better to swear honestly than to pray hypocritically —*Portland Argus*

Of all the known words of tongue or pen, the most significant are these, He's got 'em again' —*Binghamton Leader*

There is a time for everything' said the man who prayed Sunday and give short measure Wednesday —*Merchant Traveler*

Butcher—What are you engaging in now Butcher—Running for office Butcher—Good reason to sell tenderloins for the best of the brethren —*Omaha World*

I suddenly to her after boarder—Mr De Nice what would you call this noonday meal Another installment? Star boarder (sorrowfully the candy variety)—Neither —*Life's Calendar*

A certain fond of diamonds Mr De Sightly and a jewelry Well said he, I'm confident that would not really deprive it of its trumps, would it? —*Yankee Blade*

But truly, one folk is born lucky. Tramper Did you? Second tramper Yes I struck it—He got into Sweitzer's brewery the other night and was drowned in a beer vat —*New York Weekly*

A Jersey City policeman having offered his hand to a young lady, which was refused he arrested her What is the charge? asked the sergeant at the station house Insulting behavior sir," was the reply —*Life Illustrated*

Coming evening exhorter—You can't live you old sinner you hurt to the bottom it may that it's too late Young lady—Its too late now I promised it to Charley It would seem that it is not over fifteen minutes to —*Yonkers Statesman*

He—That seems to be a remarkably crossdog over there She—Yes he is a little ill tempered but I can overlook all that He saved my life once He did? Then of course you're grateful to him, if no one else does —*Terre Haute Express*

Judge—What is your occupation Prisoner Tramp I've been a while I'm a farm laborer sir Judge—I can believe a word for your hands are too soft for a farm hand Tramp—It's true, Your Honor I read it is I was doing the scarecrow act —*Terre Haute Express*

He—Have we everything prepared to start now my dear? She—Yes, there's the cat inside, the fish hooks, the croquet, the fishing tackle, the target gun the hammock, the swing novels, and—but no see—maybe we'd better take a testament with us to use in case of necessity '—*Omaha World*

That's what you get by poking your nose into other ke's affairs," said the clam to the rat which had just left some of the skin of his snout between the suddenly closed shells That's what you get for not keeping your mouth shut" said the rat to the clam a little later as he made a second and more successful attempt to secure a dainty meal —*New York Herald*

LOOK WHITE OF THE SOUTH.

Good Health.

Nature seems to have dealt hardly with them, for the drinking water, especially in the lowlands is very poor It is frequently obtained at a depth of only a few feet necessarily receiving considerable surface drainage The principal articles of diet are corn bread and pork The bread is usually made of Indian meal and water and is good solid material If anything in the shape of vegetation is cooked it is always completely saturated with pork fat Coffee, as black and strong as the parched berry can make it completes the menu from one year's end to another Tobacco in any and every part of their personal and mental existence Have known ministers to administer baptism with snuff brushes pretending from their mouths One would suppose the medical fraternity would raise the voice of warning on some of the points but they do not On the contrary they even advise the use of tobacco and the use of an abundance of fat pork also The average rural practitioner is fully twenty five years behind the times Quinine and mercurials are his catholicon For some places location and healthiness still prevail to a degree unknown elsewhere There are two spots in the Union of every description that I have ever met with that can compare with some of the old people and second childhood is a common occurrence Have buried a family of six adult children I learned that I was commended upon the promptness with which I visited the sick for the reason that I was not afraid to die Found that trees grown on his little farm Strange to say many of the people regard fruit as unhealthful and will make little or no use of it when it grows indigenous around them

PEARS' SOAP is the most elegant toilet adjunct.

Purchase your tickets and reserve your sleeping car accommodation at No. 121 First street, corner Washington, office Northern Pacific Railroad.

TOWERING MINERAL HILL.

The Attraction of a Great Mining Belt of the Okanogan Country.

Description of the Grover Cleveland—The Thompson—Little Giant—Mohawk—Lake View—The Sunrise and Other Mines.

Okanogan Outlook

There is probably no portion of the Okanogan country that presents more attractions to mining men than Mineral Hill This grand old hill towers to a height of about 6000 feet its summit being nearly 3800 feet above the beautiful city of Conconully, which lies at the base of the hill on its eastern side There is a good trail from the town leading around and up to the top of the hill, from which a fine view of a large portion of the country, the Indian reservation and the Big Bend country can be had In this county can be seen lakes streams valleys and mountains and across the Columbia river can be seen the almost limitless plain for which the Big Bend country is famous To the miner these attractions are but slight in comparison to those offered by the different mines from which Mineral Hill derived its name

GROVER CLEVELAND

The first claim visited on our way up was the Grover Cleveland owned by N R McLain, of Spokane Falls and two other parties whose names we did not learn The shaft on this claim is down twenty five feet, and from the char cter of the ore on the dump finds fit to be a mine in the true sense of the word

THE THOMPSON

In the next claim to which our attention is drawn There are two shafts on this mine one sixty five feet deep and the other forty-five feet deep The ledge is seven feet between walls, the pay streak averaging four-teen inches The ore is gray copper and galena, of which there is about twenty tons now on the dump The owners are E P Wheeler, J L Spath, C Beckmeyer and William McDaniels The same parties also own the Montana, Nevada and Accident The Montana has a thirty five foot shaft and shows up well Development work will be continued on this mine, the owners being fully satisfied to put money in on her The Nevada has a forty foot shaft, with good showing, and the Accident, a fraction lying between the Little Giant and Standard, looks well

Then comes the Buckhorn owned by Mr Clark, of Spokane Falls and Alf Cowherd, of this place. There has been but little work done on this claim Higher up the hill is the

LITTLE GIANT, STANDARD AND MAYFLOWER,

Joining each other and making as fine a group of mines as is seldom seen. These promising claims are owned by Tacoma parties and last season were ably managed by Mr Frank Hamilton, who had a tunnel run in the Little Giant a distance of 210 feet to tap the ledge On nearly the same level across the gulch is the

MOHAWK,

Owned by Henry Lawrence and Mr Redmond who have tunneled the mine for a distance of 110 feet and have a large amount of good ore on the dump indicating a strong ledge of rich grade mineral Right on the divide, at the pass where the trail crosses, is the

FAMOUS 'LA FUNA,"

Owned by Thomas L Nixon, of Tacoma. Over 200 feet of shaft and tunnel work has been done and a large amount of ore is now on the dump and in the ore house Assays from this mine have run enormously high, and from a shipment of ore the returns exceeded the expectations of its owner Work will probably be resumed on the La Funa soon Near this mine are the

MONITOR GRANITE AND MAMMOTH,

Owned by R R Hargrove and others, of Conconully All of these claims look well, and one of high grade ore The La Funa Granite and several other mines are about the same altitude as the Arlington on Ruby Hill

The same is at present attracting the greatest attention perhaps of any on Mineral Hill The

LAKE VIEW

Owned by R R Hargrove and John McCollins (better known as Sunrise Jack) This claim is at an altitude of 5000 feet and directly on the divide and almost at the summit It shows a ledge four feet between the walls which are of granite with porphyry lining The pay streak is about twelve inches at the bottom of the shaft, which is been sunk thirty feet at one end of the ore chute They are now drifting in on the pay streak from the bottom of the shaft and will tunnel under the ore chute which shows on top as the ledge between walls will mineral They have already about 2000 pounds sacked, besides a large amount ready for sacking, and will continue work hoping there will be a mill erected here to treat the ore this fall The twenty-one sacks of ore will easily run $50 to the sack being chloride and fluid sulphurets with a considerable sprinkling of horn silver This is one of the finest propositions for some company to take hold of in the county as its location character of ore and everything point in go to its most favorable The only bad feature about the Lake View ore is that it is almost impossible to select a specimen as all of the ore is so uniform that a shapely piece ore is nearly as good as the most careful selection

THE SUNRISE

Owned by John McCollins and some Coeur d'Alene parties, was next visited Here we had dinner and if our host had been anything but a miner he would have shut us off about twenty minutes before we cried, "hold, enough!

The Sunrise is well and favorably known, being one of the first claims located on Mineral hill, and from it Jack came to be known as "Sunrise Jack." A tunnel has been run in on the ledge about 100 feet, and from several sacks of ore shipped to Portland the mill test shows an average of 400 ounces in silver The character of the ore is chloride and brittle silver The ledge is from three to ten feet in width, mineralized all the way through and has an eight inch pay streak There are fully ten tons of high grade ore in the ore house

After one had examined the different mines on Main hill and looked at the cozy piled up it the shafts and tunnels we ceased to wonder why some enterprising millmen have not erected a ten ton mill here ere this as they would surely be reaping a rich harvest

FOREST FIRES IN CŒUR D'ALENE

The City of Murray Walled in by Flame—A Narrow Escape for the Town

Wardner News August 3

The forest fires that have been raging around us for more than a week have been greater in extent and more serious in their nature than was at first supposed by the residents of Wardner To say that our neighborhood Murray was literally walled in by flames simply stating the fact On Saturday July 20 a fine blaze out in the west fork of Trail gulch and the wind being favorable it swept rapidly over the range towards Murray, but fortunately subsiding the raging element were stopped in its progress about two miles from the town The new road to Myrtle was rendered impassable on account of burned timbers Often timber and other obstructions and freight trains from Osborn were compelled to take the North fork road to reach the county seat On Wednesday July 31 fire broke out near the sack being chloride and fluid sulphurets with a considerable sprinkling of horn silver This is one of the finest propositions for some company to take hold of in the county as its location character of ore and everything point in go to its most favorable The only bad feature about the Lake View ore is that it is almost impossible to select a specimen as all of the ore is so uniform that a shapely piece ore is nearly as good as the most careful selection

THE SUNRISE

Owned by John McCollins and some Coeur d'Alene parties, was next visited Here we had dinner and if our host had been anything but a miner he would have shut us off about twenty minutes before we cried, "hold, enough!

The Sunrise is well and favorably known, being one of the first claims located on Mineral hill, and from it Jack came to be known as "Sunrise Jack." A tunnel has been run in on the ledge about 100 feet, and from several sacks of ore shipped to Portland the mill test shows an average of 400 ounces in silver The character of the ore is chloride and brittle silver The ledge is from three to ten feet in width, mineralized all the way through and has an eight inch pay streak There are fully ten tons of high grade ore in the ore house

After one had examined the different mines on Main hill and looked at the cozy piled up it the shafts and tunnels we ceased to wonder why some enterprising millmen have not erected a ten ton mill here ere this as they would surely be reaping a rich harvest

flames. The fire bell rang and all was excitement, the hose carts were hurried to the long bridge and a full head of water was turned on which saved both the bridge and town, the water of the California ditch was turned into the water tank and the citizens gave their homes but the little settlement beyond, known as Raven, was entirely destroyed Many families in Murray stored their household goods in tunnels, others made packages of all descriptions and buried them in the gravel on the Widow claim and a large number of trunks were taken to the Cunningham fire-proof building for safety

LIST OF LETTERS

Remaining in the postoffice at Portland, Oregon, Aug. 11 1889 Persons calling for these letters, will please state the dates on which they are advertised They will be charged for at the rate of 1 cent each

LADIES' LIST

Alberts Mrs Eliza	Mc Kenzie, Miss Ella 2	
Adams Mrs John	Mckenzie Mrs G W	
Anderson, Mrs J M	Mc Donnell Miss Alice	
Anderson Mrs D La	McCoy, Mrs F A	
Auderson, Miss Ellen	Mc Cormack Mrs Edith	
	Mc Kent Mable	
Bear Mrs Nora	Mc Clanahan Mrs C W	
Burkat and Miss Henry	Mc Glathlin Mrs Alice-2	
Barnet, Mrs William	Miller, Miss Battie	
Brown Maggie Del	Miller, Edith M	
Bingham Mrs L	Mc Coy, Mrs Clara	
Byers Miss Zylpha	Mc Berle Mrs Lydia	
Barnes Mrs Mary	Mac Farlane Mrs Wm	
Barnes Miss B	Mc Berde Mrs Robert	
Belshaw Anna E	Mc Intire Mrs D T	
Bolt, Miss Josie	Mc Millan Miss Annie	
Carner, Mrs Fanny P	Nelson Mrs David	
Carrell Mrs Esther	Nelson Miss Annie	
Carl Mrs Callie	Nuenar, Miss Gertie	
Carstensen, Mrs		
Cox Miss Allie C	O Donald, Mrs J	
Conroy Mrs James	Pine, Mrs K L	
Celina Miss Laura	Payne Mrs P J	
Caron, Mrs Ellen	Price, Miss Julia	
Chamberlain Mrs J	Powell, Miss Gertie	
Coffee Miss Agnes		
Claussen Mrs J	Rathbun Mrs Den	
Caine Miss Annie	Rollins, Mrs Libbie	
Card Mrs Susan A 2	Rice, Mrs C E	
Clark Miss Hattie A	Rice, John H	
Clark Miss Minnie A	Price, S F	
Davis Miss	Reiter J B	
Dixon Miss Mary	Rees, W J	
Dibble Miss Carrie	Rose Officer for	
Ditty, Miss Myrtle	Alaska Service	
Dickson, Miss	Reno Henry	
Dutton Mrs C A	Reiger, Jacob	
Dunning, Mrs R	Rice F M	
	Rooks, H E	
Engelbrecht Mrs Mary	Reif Ter C	
Emmons, Miss Anna	Roulston S	
	Robinson D W H	
Fenton Mrs Mary	Robinson, O N	
Linn Mrs Ann	Runia, O J	
Forrester Ellen	Robinson, Pr

Pacific Oregonian.

PORTLAND, MONDAY, AUG. 12.

CAPITAL PUNISHMENT

Among the noteworthy things said by Governor Pennoyer concerning the Chee Gung case, was his remark, that while I personally opposed to capital punishment," he could not allow his private views to warp him from the execution of his official duty Of course he could not, and we could never understand why a man who was personally opposed to capital punishment, should, if otherwise competent, be challenged as a juror, for, as an honest man, he must render a verdict according to law and the facts, knowing that his business as a juror is not to try the prisoner, as he would try and punish at home his own refractory and guilty child but to render his verdict according to the law and the facts, and then leave the prisoner to the law There is no more reason why a man who does not believe in the good policy of capital punishment should not be trusted to make a good juror in a murder case than there is that Governor Pennoyer should not be trusted to leave a criminal to the law, despite his personal disapproval of the policy of capital punishment

The governor's private dislike for capital punishment is doubtless shared by a good many humane people of both sexes but this dislike is rooted rather in a disgust for the disagreeable public necessity of breaking a fellow creature's neck than it is in reason The truth is, that the foes of capital punishment have no leg to stand upon against its friends. The time was when capital punishment was inflicted for trivial offenses and frightful tortures were part of the law of the land As late as 1818 in England the death penalty was inflicted for over 200 offenses It is not one hundred years since a woman, with an infant at her breast stole a roll of cotton cloth in London and was hanged for it and her case was cited by Sir William Mountford, in his eloquent speech against the death penalty save in cases of homicide

Since 1818 the tendency the world over has been to lessen the number of capital crimes In some countries of Europe notably Switzerland, the experiment of life imprisonment has been tried with such disastrous consequences that the death penalty has been restored in most of the cantons. In England great efforts have been made to substitute life imprisonment for the death penalty, but in vain The greatest living English jurists as a rule oppose it vigorously upon the philosophic ground that of the vast mass of persons who are likely to commit murder, few would fear life imprisonment compared with the many who recoil from the gallows The humanitarians who seek to substitute life imprisonment forget, first that a life sentence is like prohibition that does not prohibit, it is not "a life sentence" in fact at all. In many of our states, including Oregon, a life sentence means about ten years of prison life ending with a pardon, and, secondly these humanitarians forget that while a high bred intellectual man would dread the living death of prison life far more than death from the gallows tree the average murderer would accept any form of life rather than death He doesn't hanker after a cellular existence in a penitentiary but he infinitely prefers it to death and deposit in the narrow cell of a silent grave Shakespeare answers the plea that a life sentence is as terribly effective as deterrent to crime as death when he makes Claudio in Measure to Measure say

> The weariest and most loathed worldly life
> That age ache penury and imprisonment
> Can lay on nature, is a paradise
> To what we fear of death

This was placed in the mouth of a gallant high bred young gentleman who nevertheless shudders so at the prospect of death that he absolutely begs his sister to surrender her honor to his executioner and let him live If the love of life is as powerful as that with a high bred gallant like Claudio how strong, must it be in a low bred cut-throat urged by no sense of honor to choose death rather than a hateful life

The argument of Shakespeare against the abolition of the death penalty as set forth in his powerful picture of, the tenacity with which even high bred men cling to life has never been answered The natures that prefer death to life imprisonment are few, because as long as there is life there is hope, but death ends all hope in this world and possibly in the world to come, so death terribly repulsive to the best of us is doubly so to low bred ruffians who get as good fare and treatment in prison as they ordinarily have had out of prison The experience of both Europe and America has been discouraging to the abolition of the death penalty Maine Wisconsin and Michigan have at different times abolished the death penalty with evil results The written law is so tender now to a homicide that no man save a cold blooded murderer need fear the gallows The plea of self defense is given such generous latitude that the ablest and most influential man in Charleston S C was honored and his murderer a disreputable doctor of no professional consequence acquitted The plea of insanity saves the neck of many a fiend that ought to hang, the plea of manslaughter is not seldom accepted for a murderer and the plea real or trumped up that the prisoner slew his victim because of domestic wrong almost invariably secures an acquittal for the accused Add to this the abuse of the prerogative of pardon or commutation and the number of murderers that reach the gallows in America, compared with the number of murders, is small very small compared with England It is noteworthy too, that in those states where it is most difficult to secure a conviction for murder homicides of all kinds are alarmingly common while in a state like New Jersey homicides are few and far between because Jersey justice is as swift sharp and inexorable as that of England

The truth is that while capital punishment is a disgusting necessity it is not a whit more disgusting than war, which is not seldom necessary for public safety and one of the dangers of woman suffrage would be that women would reason as lamely about the death penalty as about prohibition They would argue that life imprisonment was as good as the gallows forgetting that while the penitentiary is theoretically a prison for life the only real safe prison for a cut-throat is the grave There is no more sense in turning over every murderer to the penitentiary for life than there would be in hunting down every grizzly bear and turning them over for life to a state zoological garden instead of shooting them to death Italy has recently resolved to try the experiment of abolishing capital punishment which Switzerland has just abandoned The experiment of Italy will be watched with great interest.

Notwithstanding predictions to the contrary, the commissioners sent out by the government to treat with the Sioux Indians have been successful. The result will be an acquisition to the public domain of 11 000 000 acres of land well watered and timbered and of great fertility After having secured their land, however the government's responsibility to the Indian does not cease He must be educated for and brought under the influences of civilization

Joel Chandler Harris, whose quaint and humorous sketches of negro character have brought laughter to a million readers said a few days ago, alluding to the novels of the period, "That which has a grip on human nature has a grip on me" This is a terse and yet strong appeal for depicting human nature in the fiction of our times. Books like "Robert Elsmere" and "Looking Backward," that seek to teach mankind new social or religious truths, are discussed by the learned or discriminating, and either live or die with relation to the value of that which they seek to convey But Adam Bede "The Scarlet Letter" and "David Copperfield" take a deep root in the heart because of a strong human interest that reveals in the lives of hero or heroine something akin to our own We feel that we are living over again some of the dear or sad experiences of real life Such books do grip us in an all enfolding grasp of human nature

BRITISH TROOPS IN EGYPT

The massacre of Gordon whom the English left to die in Egypt has been avenged and some thousands of slaughtered Mahdists lie dead and dying by the waters of the historic Nile The Soudanese fought with Moslem desperation but the superior force and discipline of the British regulars swept them into the jaws of death into the very mouth of hell The plan followed by General Grenfell the leader of the English army, may have been one of stern necessity but it was little more than a scheme of organized butchery sanctioned by the unrelenting rules of war General Grenfell's tactics were of the simplest order He posted his infantry in a favorable position and then with his cavalry reconnoitered the enemy's camp making a feint of retreating and luring the desert warriors toward the main body of his army They were drawn into a slaughter pen and when escape was impossible the cavalry and infantry mounted on camels swept down upon them and beat them to earth

Great as has been the desire of England for supremacy in the affairs of Pharaoh's land yet in the false economy of troops and means great soldiers were ruthlessly butchered and encouragement given to Osman Digna and his warriors Gordon was sent to Egypt to wait for reinforcements to his insignificant body of troops alike that came not Khartoum was captured, and General Wolseley's army compelled to retreat These and other English retreats gave hope to the children of the desert, and fired with the hope of wiping the land again to Allah, they gave the English troops no rest.

In countries where the soldiers of civilization are sent to make a stand against barbarism and ignorance, the only way to prevent massacre and bloodshed is to be fully equipped and prepared against it. This the government of England had unfortunately failed to do, and in order to prevent the infidel forces of Wad el Nujumi from effecting an entrance into lower Egypt and indiscriminately murdering the Christianized population of that part of the country, it became a stern necessity to engage in a slaughter as cruel and exterminating in its way as that which it sought to prevent The battle degenerated into butchery of a horde of starving barbarians cut off from supplies and animated by the hope of victory or the grave Such triumphs of war add no lustre to the martial history of Great Britain

GILGOY FRUITS

A California paper has an item to the effect that the fruit crop of Oregon is almost a failure this year and our state will have to depend chiefly on California orchards for its supply How such a lie could get current is not easily seen Oregon has a great abundance and even a superabundance of fruit of all kinds If apples are now a great crop there is at least as much more apples that can be easily harvested and whatever peaches and grapes the crop of last year will be greater than in Western Oregon while that in Eastern Oregon and Western Oregon will be fully a repetition for both more reliable than it has ever enjoyed before Peaches are especially fine As to grapes the season is yet too early for judging correctly but it is the general opinion that grapes will be excellent this year as well as abundant

Governor Hill believes that the parent has a superior right to any that the state can assert over his children so he vetoed the compulsory education bill This is a view that will hardly hold together when the rights and duties of citizens are considered fully If the father alone controls the child and happens to be of vicious character and lacking in principle, the result will generally be that his children will grow up enemies of society and the state will have to punish them as criminals That the state as a matter of self protection has a right to educate and control all citizens seems beyond question Carey Governor Hill's theories to their legitimate conclusions and the state will be powerless to secure proper character and principle in the young. In truth the state is supreme and in protecting the welfare of society can not be second to any Governor Hill considers to the worst element of the party and does not consider the welfare of the state so much as the success of his party

Papers in every section of the Willamette valley note the passing of men on the way to the mountains to secure timber claims By another season the repeal of this law so far as Oregon is concerned will be a superfluous work Almost every immigrant during the past year and thousands of old settlers have enriched themselves by securing 160 acres of land under this act and in the years to come as both timber and land increases in value on account of the increased demand for homes and houses many snug sums will be realized from the sale of this same land which a few years ago no one in the state would have taken as a gift unless exempt from taxes

Half a dozen or more instances are reported this season of grain fields destroyed by fire which was started by parks from a passing locomotive In view of this it would seem a mere matter of right for railroad companies to provide spark catchers for their engines If they do not do this willingly it is not at all unlikely that a law will be enacted compelling them to do so The railroad commissioners should investigate these reported cases and find out in how many instances the railroads are alone to blame

The seventh volume of the American State Reports published by the Bancroft Whitney Company San Francisco, is just out These books which have heretofore been noticed, are most excellent in the character and general scope of their contents They contain all the latest cases of general value and authority which are decided from time to time in the court of last resort of the several states The work of selecting and annotating is under the charge of Mr A C Freeman

Our attention is called to the fact that the Washington constitutional convention has taken action upon the matter of salaries to county officers and the new constitution will provide that all such officers shall be paid certain fixed salaries and the fees of all kinds that may be collected from the people will go into the various county treasuries Washington will be a long step ahead of Oregon by this action

Two men Lewis Pucket and J B Catching disputed at Canyonville Or on Thursday last, over a trivial matter, and the former so grievously wounded the latter that next day his victim died, The murderer for several hours is left unmolested and makes deliberate preparations for flight and succeeds in making good his escape The authorities of Canyonville in allowing the murderer to escape were guilty of criminal carelessness The atrocity of the crime is heightened by the fact that the murdered man, who was well beloved among his neighbors leaves behind a wife and six children He was formerly deputy sheriff of the county

A considerable trade has sprung up between this city and Vancouver, B C and this is certain to increase especially when the proposed railway lines connecting Portland the Sound ports and British Columbia points are built Recent advices leave little doubt in the minds of our merchants that Portland will continue in the future as she has in the past to control the trade of the Pacific Northwest

Blood will tell A grandson of John C Calhoun a lawyer of Atlanta has started out from that city to fight a duel with a railroad man Southern chivalry must be maintained even if one man must knock the chip from another's shoulder in satisfaction of deadly wrong

Do not take any chances of being poisoned or burned to death with liquid stove polish; polish and enamel in bottles The Rising Sun Stove Polish is safe odorless brilliant the cheapest and best stove polish made and the only one that pays for no expensive tin or glass package with every purchase.

Take the Northern Pacific Railroad the finest car route for all points East Office, No 121 First street, corner Washington

MEETING NOTICES

The Federated Trades Assembly will meet this (Monday) evening at Hodges Mays Hall on Stark st, corner of the Cathedral Park
C BOMBERGER Secretary

Harmony Lodge No 12 A F & A M—Regular communication of this lodge will be held in Masonic Temple this (Monday) evening at 7 30 Master Masons and visiting brothers invited By order of the W M
A S GIBBS Sec

Roll of Industry Lodge No 8, A O U W—A W meeting First and Taylor sts, upstairs over Monday at 8 P M Members as well as all visiting brothers are requested to be present this (Monday) evening without fail L H BIRKEMAN Recorder

BORN

At her mother's residence 198th st to the wife of Wm Ferguson a son

DIED

In East Portland Nellie Mason aged 9 years. Prayer at house Eighth and Morrison Monday evening 6 o'clock Funeral at 10 a m on Tuesday

Cox & Flynn, Undertaker and Embalmer, S W cor 4th and Kamhill Telephone 607.

Schwab Bros Printing & Lithographing Co, removed to 132 and 134 Marshall st

NEW TO-DAY.

H. H. HILDEBRAND.
Prescription Druggist 3d and Morrison Telephone 498 Orders by mail receive prompt attention

100-Dollar Lots in the Peninsular Addition, on the St. John's Electric Road now and in construction For lot owners the fare will be 5 cents Terms $20 down, $5 per month
SHERMAN D HIGGINS Agent, 13 Morrison st

HOLMES Business College
162 and 164 First st Portland Oregon
A SCHOOL OF THOROUGH PRACTICAL BUSINESS TRAINING
BOOKKEEPING, Actual Business and Practice
SHORTHAND, Office Dictation and Court Work
TYPE-WRITING, Catalogue and College Journal

ON TOP!
This mark has never ceased to mean
VIGOR.
We are responsible for the health and strength of thousands who have used
McALLEN & McDONNELL,
161 and 163 Third Street cor Morrison

$1,000,000
made by investors through this agency during the past five years Names of investors given on application We never offer nor advertise anything but investments that we can recommend We offer the following properties, which are directly in the line of the greatest advance and development during the ensuing eight months Never in the history of Portland has there been a more favorable time to buy than now See here
$4500—A beautiful, modern home every convenience $1000 less than cost
$17,000—Handsome home 10 rooms, center of city facing east
$11,000—Lot and house of 10 rooms, beautiful location a most desirable place
$6000—Building lot facing east, central location
FARMS—The best in Washington county
320 acres on good road house barn well cistern and living spring and 100 fruit bearing trees cheap at $ per acre price, $25 per acre easy terms These are the special bargains that we offer for a limited time only Correspondence
EUGENE D WHITE
N W cor First and Alder sts, Rooms I and D, second floor

TO BE GIVEN AWAY.
A building no 5 room cottage with basement worth $1 500 The site at little Rose Lodge is built by days work We have platted $ lots in front of this beautiful house and have literally concluded that we will give it away to one of the purchasers from whom we obtain the third $ cash addition to Last Portland 20 of the lots are 124 feet front by 145 feet deep and 60 of them are 80 feet front by 127½ feet deep These lots are all being nicely cleared and ready to build upon perfect and the price is the lowest of any lots now on the market, only $300 cash, $100 cash balance in monthly installments of $10 each without interest They are nearly a large as four full sized city lots
The cottage is given away to one of the lot owners As there are only 80 lots to be sold each purchaser has one chance in 80 of securing the cottage The purchaser of each lot will be given a ticket for the drawing of the cottage which will take place at the rooms of the Real Estate Exchange on Tuesday October 1, 1889 the managers of the drawing to be selected by the lot owners A warranty deed for the cottage and lot 50x112 feet free from all encumbrances will be made by the Portland Real Estate Co to the one drawing the lucky number
This is no lottery scheme the lots we offer are better with the money we ask for them than any lots on the market They are near the Waverly Woodstock Electric motor line the contract for which is signed and which is to be completed about December 15 this year The farmers road is to be free to and from the city of Portland The cottage is now completed and is all ready for occupation If you will call at our office we will take you to see the lots and the cottage
Non resident citizens, to purchase any of these lots can send draft payable to our order for $100 and we will select a lot for them As the lots are all level, and about 100 feet higher than the floor of the Morrison street bridge there is but little choice except between corners and inside lots Sale of lots will commence on Monday September 2 1889.
THE PORTLAND REAL ESTATE CO.
456 Washington St., Portland, Or.

NEW TO-DAY.

FINE FARMS CONSISTING of 284 acres 40 acres cleared and under fence balance in timber 10 acres in orchard 15 acres fine bottom land 10 acres in hops 40 acres pasture land 2 acres in choice table garden 2 never failing streams on the place house and barn new Price $4000 Terms easy This is a rare chance to secure a fine farm CARE & CO, 45 Fifth st, cor Yamhill and Washington st Portland Or

$25. NEW FIVE ROOM COTTAGE TWO blocks from street car factory 9 rooms hard finish good well located between motor lines BALDWIN cor Washington and Front.

PHOTOGRAPH GALLERIES—Eastman's the best in town Jefferson and 108 Third st Portland Or

TO GAS CONSUMERS. Gas will be shut off for non payment of bills on the 15th of each month
PORTLAND GAS LIGHT CO.

WANTED—HELP

A GIRL WANTED IMMEDIATELY AT 121 Fourth st 11a2
WANTED—A GIRL TO ASSIST IN GENERAL housework Apply at 214 Third st 11a2
WANTED—A GOOD GIRL FOR GENERAL housework At 164 Grant st 10st
FIRST CLASS BUGGIER WANTED AT FREI Bros Sellwood 1 First st 8jf
WANTED GIRLS AS CHAMBERMAIDS AND waitress for first class restaurant Call Monday 3 to 6 P M from 9 to 11 A M room 121 11a
WANTED—ACTIVE MEN AND WOMEN FOR city and country work to whom a permanent and profitable employment will be given Call at 171 Second st Portland Or 6a7
WANTED—A GOOD COOK TO BUY HALF interest in paying restaurant Address L care Oregonian 4a14
WANTED AT ONCE SEVENTH GIRL TO learn cloak trade willing to earn prospective good wages Call at 171 Second st 11a4
WANTED—FARMING MEN TO SETTLE on 160 acre claims in Benton county Inquire of Hobbs Meldrum & Co 55½ First st 11a2
WANTED—ALL MEN AND MECHANICS TO call at 131 Second st and get a pair of shoes at reduced prices before shipping to sell laws free 196 WHITE FRONT SHOE CO, 131 Second st
WANTED—AGENTS TO SOLICIT FOR THE Oregon Review of Reviews Liberal Commission Address Review of Reviews Portland Or 7a7

WANTED—MISCELLANEOUS

WANTED TO SELL AWAY FROM HOME 1 stock of goods in a thriving town Address Stock of Goods care Oregonian 11a2
GENTLEMAN WIFE AND CHILD WISH TO rent furnished house in the city Address C N care Oregonian 11a2
ANY INFORMATION AS TO THE WHEREabouts of Wm Bell will be thankfully received by his brother Address Bell care Oregonian 11a2
WANTED TO TRADE OR EXCHANGE FOR city property 2 lots in Lents will sell cheap or exchange for horse and buggy Address Lents care Oregonian 11a2
WANTED—TO BUY A GOOD SECOND HAND delivery wagon Address Wagon care Oregonian 11a2
WANTED TO RENT FOR ONE YEAR A GOOD dairy farm with stock and tools Address Dairy care Oregonian 11a2
WANTED—TO BUY A SECOND HAND SAFE Address Safe

PORTLAND AND VICINITY.

PAINT MILL FOR THE BAKER MINES.—George Bock, the painter, recently gave up the business to devote his attention to the Silver Peak and Bob Ingersoll claims, located in the Cable Cove district Baker county. Mr Bock is associated with D C Poindexter, of gold mines, and came down Wednesday with samples of ore which assayed $20 and $1004 per ton from the respective claims. A five-stamp mill was contracted for in East Portland, and will be shipped to Sumter, Baker county, whence it will be carried into the mines. Messrs Bock & Poindexter left yesterday for the mines, where they will remain until winter sets in.

BACK FROM FRANCE.—Mr Jean Drouilhat the French restaurateur, is back again from his visit to his old home in the Puy de Dome in France. He says he greatly enjoyed his trip in revisiting his boyhood playground. He, of course, saw the Eiffel tower and everything else about the exposition in Paris. He thinks there never was such an exposition. In his own words Mr Drouilhat says: "I am very happy to have made that trip, it was one of the rewards for my many years of work, but there is no place like Oregon, and I am very glad to be back here. Vive la République Française, mais vive aussi la République Américaine."

GREAT LACK OF WATER.—Residents on lower Fifteen Mile are complaining loudly because of a lack of water for their stock. The Dalles Times-Mountaineer says: "Fifteen Mile is dammed above Dufur, and this causes the community north of Mr. Abraham Bolton's farm to suffer from a water famine. Mr Gilbraith says he has to take his stock to the mountains for water and his milch cows and work horses to Eight Mile. He has lived on the creek for ten years, and has never suffered for water any longer until the present."

TRACK DISCARDED ON SUNDAYS.—The Third street horse-car line has turned over a new leaf, and may hereafter be designated as the Sunday-observance route. President Tyler Woodward, it is stated, yesterday increased the wages of men on the line 50 cents a week, and made an order that all bells be taken off the horses on Sundays. The bells are taken off, so that the cars may not disturb the religious atmosphere any more than is absolutely necessary.

SERVICES ON THE PLAZA.—The open air services on the plaza given under the auspices of the Y. M. C. A. are being largely attended. Rev David Wetzell of the Christian church preached to a congregation of nearly 400 people yesterday evening. Interest in the work is increasing, and many attend these services who would not go to church. It is the intention to continue these Sunday evening services as long as the weather permits.

CLEARING HOUSE BUSINESS.—The bank clearances last week amounted to $1,618 875 37, an average of $303 146 per day, as compared with $2,540,723 68 for the preceding week—an increase of $278 451 74. The total clearances since the opening of the clearing-house on July 15 to date, less than a month, have been $8 396 240 26. As soon as the wool ship and the wheat crop begin moving freely the clearances will show a large increase.

ST. PATRICK'S CHURCH.—The basement of St. Patrick's Catholic church on Eighteenth and E, is finished, and the stonework is under way. It will be the only Catholic stone church on the Pacific coast. It will cost $60,000, and will cost when completed, $80,000. Father P P Gibney who is to be the pastor of the new church says it will be opened about next St. Patrick's day. The corner-stone was laid on March 17 of this year.

REV MR. KUMMER'S NEW HOME.—The new parsonage of the Taylor street Methodist church on the southwest corner of Ninth and Salmon street is completed and Rev Alfred Kummer, the pastor, has been living in it for a week. It is four stories high with a basement and is the finest methodist parsonage on the Pacific coast. It cost, with the lot $15 000.

GERMAN CARP PLENTY.—It is reported that the Willamette river in the vicinity of St Johns is teeming with German carp. Several boys got quite a string two or three days ago, and yesterday afternoon Deputy Sheriff Keegan and Fitzsimmons got about twenty fine specimens weighing from half a pound to a pound and a half each.

THE SPOKANE Y M C A REMEMBERED.—S W. McCuskin addressed the young men in the Y M C A parlors yesterday afternoon. The attendance was large and at the close of the exercises a collection of $25 was taken up for the benefit of the association Spokane Falls, which suffered by the late fire.

HIS ARM SLOWLY MENDING.—Police Officer Thomas whose arm was broken in a scuffle with a crowd of drunken ruffians about two weeks ago is able to be out on the street. He still carries his arm in a sling and it will be several weeks yet before he will be able to resume his post of duty on the police force.

UNITED STATES CIRCUIT COURT.—Judge Deady will announce a decision in this court this morning in the case of the W and M Manufacturing Company vs Knapp Burrell & Co on the motion for a preliminary injunction for infringement of the Glidden patent for barbed wire fence.

MULTNOMAH'S SHARE.—Multnomah county's share of the state school fund amounting to $19,643 43 has been received from the state treasury by County Treasurer Hall Caney.

FOR SALE.—On account of owner leaving town, a very handsome diamond horse shoe scarf pin valued at $150. Can be seen at 149 Front street. Benj Bowman.

FOR FAR-OFF CATHAY.—The bark Colombo will sail for Hong Kong in October. It is expected that she will carry 400 Chinese to the old country.

VERY LOW INDEED.—But Kohn is selling fine stiff hats at $1 50 which he says are the regular $3 hats reduced.

SUITS TO ORDER.—Kohn guarantees a fit and makes the most stylish suits to order at reasonable prices.

GET BAGGED.—Kohn has a big lot of trunks and valises at corner Second and Morrison.

JAPANESE AERIAL EXHIBITION

A Fair Audience Witnessed This Novel Entertainment at City View Park Yesterday.

The Japanese balloon exhibition given under the management of Charles A. Doyle at City View park yesterday afternoon proved to be an interesting entertainment. The exhibition consisted of balloon ascensions, aerial transformations and other interesting features coming under the category of day fireworks.

Unfortunately there was little wind—scarcely a breeze in fact—and the balloons ascended slowly and leisurely. Japanese fireworks operated by monster bombs with slow fuses exploded at a distance of from 400 to 800 feet from the ground liberating immense and figures of all kinds that inflated as they descended. There were horses fish dragons, cattle wild animals images of men and women and countless other fantastic figures, making a beautiful and artistic aerial display. The exhibition was enjoyed for its novelty. The attendance was only fair but those who were present appeared to enjoy the exhibition. The entertainment deserved a larger patronage.

A band stationed in the grand stand discoursed music at brief intervals and other features, such as running races, enhanced the occasion.

PUT OUT YOUR FIRES

A Little Care on the Part of Campers Might Prevent a Great Deal of Damage.

The recent forest fires in the vicinity of East Portland and Albina and also along the lower Columbia naturally recalls the circumstances of carelessness that result in so much damage to forests and cordwood. Referring to the liability of forest fires and the serious consequences a Union county exchange says:

"Now that the season of fishing parties and huckleberry frolics has come it may be well to warn parties who are proposing to go out "camping" regarding fires. Reports from all directions show that forest fires are numerous, and the general cause is directly traceable to the carelessness shown in leaving campfires burning. It is a very easy matter to prevent a possibly disastrous fire by exercising proper precaution in putting out a fire when it is of no further use. The law is very strict in regard to leaving campfires burning, and if it was enforced as it should be there would not be so many forest fires. A great deal of unnecessary loss could be prevented by campers making it a rule to put out their fires on leaving camp.

This same caution will apply with equal force to all outing parties in this section of country. A little care and judgment may save a great amount of valuable property."

AT THE THEATERS

That Laughable Success "A Parlor Match" at New Park—"East Lynne" at the Musee.

The comedians Evans and Hoey, begin a five nights' engagement at New Park to night.

"A Parlor Match" is a solid chunk of pure and wholesome fun. There is not a moment from the rise of the curtain until its final fall-fall that there is not something occurring to create uproarious laughter either in the dialogue of the piece the situations or in the business. The play is funny because it is made up of funny things and said by funny people. Some situations never grow stale, and "A Parlor Match" is full of these.

It is the story of a book agent who with the determination to dispose of his stock learns the weakness of the man to whom he wants to sell. His customer who is a descendant of Captain Kidd is searching for his ancestor's buried treasure. The book agent convinces him that through spiritualism he can personally converse with his forefathers and thus locate the treasure. Upon this the structure of the comedy is erected, and by it all manner of ludicrous incidents are brought about. Songs and medleys are appropriately introduced—not dragged in without reason—thus affording diversion, which is the only relaxation permitted the auditors. It is not difficult to class Messrs Evans and Hoey. They are the best comedians working in this line on the stage. Mr Evans, who renders the part of J McCorker, esq., presents a personage in eccentric character that stamps him as capable of complete mastery of any thing in that line. He is very funny and possesses a pair of the greatest comedy legs in the business.

The part of Old Hoss in the hands of Mr Hoey is a representation of the itinerant American tramp, just sufficiently emphasized to make him a central figure. He is a never-ending source of fun. His new topical song is the best that he has ever had and is always received with shouts of laughter. The Innocent Maid of Miss Minnie French is just as good a part as either of the stars have to handle, but is graceful guileless and as the ladies would say "prodigiously cute" in the part. For a broad grin and cheery laugh, the sure specific of A Parlor Match" is advised.

THE MUSEE-THEATER.—That familiar society drama, "East Lynne, or the Elopement will be presented for the first time to night with Miss Essie Tittel in the role of Lady Isabel, one that will give her the best opportunity in the world to exhibit her powers of emotional acting. The company has been strengthened by the engagement of Mr G Baliee for leading business. He is said to be a competent actor in this line of parts and will have his first opportunity here in the role of Archibald Carlyle. Mr George R. Corrie will essay the part of Sir Francis Levison and the remaining parts will be in good hands. In the Musee the chief artistic attraction of Madame Rose, the bearded lady will be the great drawing card. She is a wonderful freak of nature and has every where excited the greatest curiosity. To morrow night the entire proceeds of the evening will be devoted to the Spokane relief fund.

NEW MINES DISCOVERED

Result of a Ten Days' Prospecting Tour Through the Mountains.

From a Baker City paper of August 8th the following is taken:

John Roth, William Dern, August Meyers and B. Wedderstrandt last Thursday evening, for ten days' prospecting tour through the mountains, and visited the country southwest of here to between Burnt and Powder rivers. They discovered a mineral claim to seven new ledges of which they brought specimens into town, all of which assayed with very flattering results. They applied the following names to their new discoveries: The Champion, Blow Out, Bull Eagle, After Math, Big Bill, Head and last but not least the Oregon Belle in honor of the best newspaper in Eastern Oregon. These will no doubt become valuable properties in the future. The parties will go out again to-day and commence development work. Some of the rock they brought in assayed as high as $108 75 to the ton, and this is only from the surface crevicing. They have undoubtedly struck it rich and ere long Baker county will be able to boast of a few more valuable mines.

THE MELANCHOLY DAYS COMING

Strong Indications That We Shall Have an Early Fall This Year.

There are strong indications that fall is not far off, notwithstanding, that August is not yet half gone. For a week past the nights have been quite cool and pleasant while the mornings are real chilly. There is that peculiar indescribable feeling in the very atmosphere that suggests autumn.

There is a haze in the air
And the fields are brown and bare

which is inseparably associated with the melancholy days. Leaves are beginning to fall and litter the sidewalks in many places. Outside the city the woods have commenced already to change color and don the rich russet and gold. The foliage of the maple particularly is sprinkled with deep fiery crimson while the leaves of the oak wood are tinged with brown and purple. I've lived in Oregon eight or ten years and an old time settler for a newspaper reporter, and my opinion is that we shall have an early fall this year.

BISHOP BOWMAN COMING TO PORTLAND

He Will Preside at the Methodist Conference from [illegible] to [illegible].

Preparations are being made for the annual session of the Oregon conference of the Methodist Episcopal church, which will be held in the Taylor street church, and at which bishop [illegible] will preside during one week. Perhaps [illegible] senior bishop of the Methodist church will preside. Dr A B Leonard of New York, who was the prohibition candidate for governor of Ohio several years ago is also expected to be present. He is one of the secretaries of the Foreign Mission Society and comes here in the interest of the society. He is a fine speaker.

PERSONAL.

Mr Leon Hirsch of Meier & Frank has returned after a five months visit in Europe and Eastern states.

Mr Charles B. Cook representing the Margaret Mather company arrived in this city yesterday and left this morning for Astoria on business.

Mrs M Harris, of San Francisco has arrived from Ellensburgh W T and will remain here several days the guest of her daughter Mrs R Lichtenstein before returning to her home in San Francisco.

SHIPPING INTELLIGENCE

DOMESTIC PORTS.

PORT TOWNSEND Aug 11—Arrived—Schr Puritan and Corona from San Francisco. Sailed—Ghilbk Verona Valparaiso.

PORT BLAKELEY Aug. 11.—Arrived—Schr Kitsap San Francisco.

ASTORIA Aug 11—Str Alliance arrived down 9 50 A M. Br ship Westland passed out 4 P M.

PORT CASEY Aug 11—5 P M—Weather clear wind north bar smooth.

BRIEF MENTION

What might have saved Seattle? One of Z T Wright's Lindgren Fire Engines. They can be seen at the foot of Morrison street. Every family should have one.

The market is just at the present time full of cheap but worthless pianos. It has long been the demands of the middle classes for a good piano at a moderate cost. Such an instrument has been found in the Ivers & Pond kept only by The Kohler & Chase Music House 71 Morrison of this city. Every body should call and see it.

Paris Exposition.

For rates and steamer reservations call at Northern Pacific ticket office, No. 123 First street, corner of Washington.

U S SIGNAL SERVICE WEATHER REPORT.

PORTLAND, Or, Aug 11 1889.

Place of Observation.	High'st Bar	Chge in last 24 hours	Mean Temp	Wind direction	Wind Vel in miles	State of Weather
Portland	29 98	—04	72	NW	09	Lt Cldy
Olympia	29 92	—03	74	N	06	Pt Cldy
Roseburg	30 02	—04	76	NE	00	Cloudless
Red Bluff	29 88	—12	86	S	00	Cloudless
Sacramento	29 86	—12	86	NW	09	Cloudy
Walla Walla	29 82		88	W	02	Cloudless
Canby	30 04	—04	58	NW	00	Cloudy
Angelica	29 86	—06	64	W	00	Cloudless
Eureka	30 10		54	W	00	Cloudless
Spokane	29 94		84	NW	00	Cloudless

Local Report.

Pacific Coast Time	Bar	Ther	Hum	Direction of Wind	Velocity of Wind	Rain	Weather
5 A M	29 94	57	91	NW	1c	00	Cldy
5 P M	29 88	72	73	NW	1r	00	Cldy

Maximum temperature 78; minimum temperature, 52; height of river at 5 P. M. 4.2 feet; change in past 24 hours 0.0 feet.

	Normal	Mean	Departure from Normal	Accumulated Excess since July 1st	Accumulated Excess since Jan 1st 1889
Temperature	66	64	—02	—9	6
Precipitation	02	1	—02	—14	—14 20

PASSENGER LISTS

OVERLAND.

Northern Pacific—Passed Ellston August 10 F S Roberts and wife J F Studebaker and wife Mrs Brown A H Smith I Ried I C Lager C I Rosen Mrs Wilson Mrs Gregory M C Sullivan J N Babcock Mrs Lamar I Tressler P S Hall J W Brend C E Stevens W Shomaker and wife C C Post Miss Oakley Mrs Brennon and son Mrs W L Small Dr Smith Miss J Hennessy and thirty-five second class.

Passed Medford to arrive over Oregon & California—A Schilling M Warren and wife E M Wheel G F Drake I Pink G W Jewell F C Carter Charles L White Samuel Walker A G Dodd J I Walker I Doolett A M Clark Mrs S F Smith Mrs M F Smith Miss Eva Smith J M Hamilton, C Ferger J L Blane G L Lewis A Grundy J A Finch Wm Watson and wife P H Chamberlain Rose Lewis Miss Pitchford W D Lane J O Jones S A Earl & Miss Williams G A McColl, I S Gill Jessie Eliot A J Lehman Harry J Hirsh Annie Rankin Miss Noble, Ed Brown M Pease and wife J S Byrne W Byrne F R Frost J I Ellers W B Frost J L Howard R B Hart, Ed Vandetine and wife Miss Soule J Shinn W Bert Wells Lewis Wiart S Woodbury J Sloan A W Wise H W Farrow Dr A Osborne and wife Milton Johnson M J Davis and wife Donald Macleay, C I Pierce, W A Wilcox Frank Jacques John Lawrence R M Armstrong Wm Loyd Mabel G Maclay Eddie Harlans and thirty-eight second class.

The Caligraph' Type-Writer indisputably the best Wiley B Allen & Co Agents 211 First street.

When Baby was sick we gave her Castoria.
When she was a Child, she cried for Castoria.
When she became Miss she clung to Castoria.
When she had Children she gave them Castoria.

A. FELDENHEIMER,
Leading Jeweler.
LARGEST STOCK OF
Diamonds, Watches, Jewelry
IN THE NORTHWEST.
Jewelry of All Descriptions Manufactured to Order.
COUNTRY TRADE SOLICITED.
A. FELDENHEIMER.
COR. FIRST & MORRISON STS. Portland, Oregon.

THE RELIABLE
RELIABLE JEWELER,
68 First st., bet. Oak and Pine.
Watches, Diamonds, Jewelry, etc.
POSITIVELY
No Goods Misrepresented.

BY THE
New York Jewelry Co.,
107 First Street, Portland.
50c, 75c and $1 00 a Week.
Gentlemen and Ladies Watches, Diamonds, Silverware Clocks, etc. Country customers solicited. Send for price list. Agents wanted in every town to form clubs.

BECK, THE JEWELER,
Front and Morrison,
Opposite Esmond and St. Charles Hotels.
Headquarters for All American Watches.

UNCLE MYERS
The Well Known Money Lender Has Removed Temporarily to
NO 209 FIRST ST
Between Taylor and Salmon.
Money Loaned at Low Rates on
Watches + Jewelry + Diamonds,
ETC., ETC.
Will Remove to New Store, 165 First St Sept 20.

Lewis & Johnson & Co.
Shipping and Commission Merchants, Bank of British Columbia Building, Upstairs.
Sole Agents for Oregon Washington Idaho and Montana Royal Baking Powder Co Kingsford's Oswego Starch, Babbitt's Soaps Saleratus Lye and Potash, Kinney Bros' Cigarettes Lea & Perrin's Worcestershire Sauce Shrewsberry Catsup, Diamond Match Co New York Condensed Milk Co, Eagle and Crown Brands Burnett's Extracts Cunningham & De Pourbeck's English Canned Meats.

WAGON BROS.
LIVERY & HACK STABLE,
Third and Madison.
HORSES BOUGHT AND SOLD.
Hacks for riding per hour ... $1 50
Calling first hour ... 1 50
Each additional hour ... 1 00
Theaters and Parties.
One or two persons, to and from ... $2 00
Three or four persons, to and from ... 3 00
NO charge for baggage that can be taken on hacks.
Two Horse Coupes.
Riding and calling, per hour ... $1 00
To and from theaters and parties, per couple ... $1 50
TELEPHONE 331.

THE CLOTHIERS
POPULAR
Clothiers and Hatters.
Corner First and Morrison Streets.
Eighth Week
OF OUR GRAND
SUMMER SUITS.—They are still going without reserve. We are selling them at cost. Ten days more and our store will be finished. Now is your time to buy Clothing cheap. Such bargains never before offered in this city. We have novelties in Steamer Caps suitable for the Seaside.
See Our Corner Window.

Ballbriggan
Underwear
We have a large stock of summer weight French Ballbriggan undershirts and drawers, which we sell at the price of domestic goods, namely $1 50, $2 00 and $2 50 per suit. Also lines of summer Merino and All Wool in summer weight. Prices $2 00, $3 00, $3 50 and $4.00 per suit.

In French Flannels, Fancy Silk Stripes and Pure Silk. Prices $1 50, $2 00 $2 50, $3 00 and $4 00. These goods are first-class in quality and stylish in pattern. We think it the prettiest line shown in the city.

Call and see our line and if we don't sell you we will have nothing to say.

The Leading Clothier, Merchant Tailor and Hatter of the Northwest.

THE FARMERS' & MECHANICS' STORE
200 202 204 206 FIRST ST,
6 AND 8 TAYLOR ST.
USE
FAIRBANK'S
GOLD DUST
FOR EASY WASHING
ask your grocer for free sample.
Corner First and Morrison.

NOTICE.
Having purchased the entire stock of
At their Retail Store, No. 140 First Street, at a large discount, we offer all goods in our store at
PRICES NEVER BEFORE HEARD OF.
The quality of these Home made Goods is well known, and we only state that we have made Sweeping Reductions in Every Department.
C. E. MEYER & CO.
Successors to Brownsville Woolen Mills Co.

AVER :: PICON :: BITTERS
SCHMIDT & CO.'S SARSAPARILLA AND IRON WATER.
Jos. + Schlitz + Brewing + Co.'s + Pilsner + Bottled + Beer!
W. J. VAN SCHUYVER & CO., Agents,
68 FRONT STREET, - - - PORTLAND, OREGON.

SEALSHIPPING
The Yaquina Deep Sea Fishing Company being now in working order [illegible] to correspond with fish dealers hotels etc throughout the Pacific North west with a view of receiving and filling orders for deep sea fish. Address
LUTHER MADDOCKS
General Manager Y F S F Co
Portland, Or.

JOHN H. BACON,
ASSAYER,
310 First St. - - - - Portland, Or
ASSAY CHARGES.
Gold and silver $1
Lead gold and silver $1 50
Copper and iron each $2
Accurate results guaranteed. Samples by mail or express will receive prompt attention. Charges must accompany all samples.

BUTTER ⊕ ⊕ BUTTER
We are receiving large lots of fancy Butter and can fill your order.
KERRDING & FARRELL Portland, Or.

WOOD! WOOD! WOOD!
Slab wood—$1 50 per load—from Weidler's Mill. Orders left at mill or in the box at Bon Ton Saloon will be promptly attended to.
W & L. M. & M. CO.

EARL & WILSON'S E. & W. BRAND OF MEN'S Collars and Cuffs are the best. Sold everywhere.

TOOTHACHE
Stopped instantly with Schwartz's Dentine. It does not burn the mouth. Sold by all druggists.
SNELL, BRITSAU & WOODARD
Wholesale Druggists Agents.

Newcastle, Dentist—TEETH without plates. Cocaine for painless extraction. Office S. W. corner First and Yamhill streets, rooms 7 and 8.

CHAS. T. PREHN, Dentist.
Vitalized air a specialty. Cocaine and Electricity for painless extracting. Fine gold work a specialty. Room 7 Union Block. First street entrance.

F. W. PREHN, Dentist,
54 Union Block,
Entrance Stark Street.

KIDNEY and all urinary troubles easily, quickly and safely cured by DOCUMA Capsules. Never yet cases cured in seven days. Sold $1 50 per box. (By druggists or by mail from Documa Mfg Co. 112 White street, N. Y. Full Directions.

C. E. Geiger, M. D., Homœopathist and Surgeon, corner Third and Morrison. Telephone 531.

Dr. E. C. Brown, Diseases of the Eye and Ear, No. 160 First St.

THE FARMERS' & MECHANICS' STORE
200 202 204 206 FIRST ST,
6 AND 8 TAYLOR ST.
SOLE AGENCY MME. DEMOREST'S RELIABLE PATTERNS.
SHOE DEPARTMENT.
We have secured the Portland Agency and Sole Control for this city for the celebrated "Holbrook Shoe," which is without question today the most popular shoe in the market for Ladies', Misses and Children's Wear. Holbrook's goods have been in the market for the past twenty years, and the public is too well acquainted with their superior merit to need any assurance from us as to their value. We will simply content ourselves with appending a list of the most popular styles of the "Holbrook Shoe," manufactured by
HOLBROOK & CO.
UTICA, NEW YORK.
Ladies' Dongola Shoes, opera toe, medium heel.
Ladies' Dongola Shoes, opera toe, common sense heel.
Ladies' Dongola Shoes, common sense toe, common sense heel.
Ladies' Dongola Shoes, opera toe, medium heel, patent tipped.
Ladies' Dongola Shoes, common sense heel and toe, patent tipped.
Ladies' Dongola Shoes, opera toe and medium heel, hand welt.
Ladies' Dongola Shoes, common sense toe and heel, hand welt.
Ladies' Dongola Shoes, opera toe, medium heel, hand welt, patent tipped.
Ladies' Dongola Shoes, com sense toe, com sense heel, hand welt, pat. tips.
Ladies' French Kid, opera toe, medium heel, hand sewed, turned.
Ladies' French Kid, opera toe, common sense heel, hand sewed, turned.
Ladies' French Kid, common sense toe and heel, hand sewed, turned.
Ladies' French Kid, opera toe, medium heel, hand sewed, turned, pat tips.
Ladies' French Kid, opera toe, com sense heel, hand sewed, turned, pat tips.
Ladies' French Kid, common sense toe and heel, hand sewed, pat. tipped.
Ladies' French Kid, common sense toe and heel, hand sewed, Waukenphast.
Ladies' French Kid, round toe, com. sense heel, hand sewed, Waukenphast.
Ladies' French Kid, com sense toe & heel, hand sewed, pat. tip., Waukenphast.
Ladies' French Kid, round toe, com. sense heel, h'd s'd, pat tip., Waukenphast.
Ladies' Dongola, spring heel and round toe.
Ladies' Pebble Goat, spring heel and round toe.
Misses' Dongola, spring heel and round toe.
Misses' Goat, spring heel and round toe.
Children's Gondola, spring heel and round toe.
Children's Goat, spring heel and round toe.
The above constitutes the most complete line of Ladies,' Misses' and Children's Fine and Medium Grades of Shoes ever brought to Portland, and, taken in connection with our hundred other lines, gives you an assortment to select from not to be found elsewhere.
THE FARMERS' & MECHANICS' STORE
200 202 204 206 FIRST ST,
6 AND 8 TAYLOR ST.

NEWSPAPERARCHIVE®

CENTRAL and SOUTH AMERICA.

Prizes Lying at Our Doors Which Europe Gobbles Up.

Mutual Commercial Advantages Which Will Surely Follow a World's Fair in the United States in 1892.

The countries to the south of us have a population aggregating fifty million souls.

Their foreign trade in 1888 amounted to $12,000,000,000, and of this the United States received only $250,000,000.

The merchants of these countries sold us goods valued at $181,000,000, and in return we gave them $69,000,000, leaving a balance against us of $112,000 000, all of which has to be paid in gold through European bankers

PREGNANT FACTS.

These are facts which are pregnant with interest to every thoughtful man, and if there were no other reasons for holding an international exposition in New York in 1892 the certainty of increasing the commercial intercourse between the three Americas would be sufficient necessity The rich trade of South and Central America and the West Indies does not come to us—where by propinquity it naturally and geographically belongs—but goes away across the Atlantic and is controlled by Europe—England, Germany and France mainly.

There is such a plentiful lack of banking, cable and mail service between the United States and our southern neighbors that our merchants are at a great disadvantage, and American manufacturers actually have to go to London to transact business with the representatives of South American firms.

The New York *Herald* of August 5 contains numerous interviews with prominent New York merchants which contain many interesting hints and much information of the rich and partially undeveloped country in the Southern half of this continent. Several of these interviews are here reproduced

REASONS OF SENTIMENT

"All of Spanish America has a sentimental reason for interesting itself in an exposition held in New York," said Charles R Flint yesterday. "Columbus first landed on Spanish-American soil and our first civilization manifested itself in what are now the Central and South American states There will be more or less interest manifested by European countries, but it is from the three Americas that the chief exhibits will come An exhibition which has for its primary object the celebration of an event so closely allied to the history of our Southern cousins could not fail to attract their hearty co-operation.

"They would bring to us the products of their countries, and what is more to the interests of North American manufacturers, they would be given an opportunity to see what we can do in the way of making machinery, etc. They have a great idea of our inventive faculties, and while they may be able to buy heavy iron manufactures in Europe cheaper than they can get them here, perhaps, they are willing to buy of us because of the superior quality of our products.

SOME OF OUR ADVANTAGES.

"In developing trade with South and Central America we have this advantage, that being a new country we have been forced to invent labor saving machines and those which are adapted to the wants of new countries The South Americans receive from us their agricultural implements, our iron bridges, easily erected, our locomotives, adapted to sharp curves, heavy grades and rough roadways, and our machines and manufactures generally are better adapted to the wants of those new countries than the products of the old countries, which deal with the conditions of cheap labor and an older civilization

In the Paris exposition the South American states have taken a great interest and show this by the completeness of their exhibits I might even say that some of them exceed in variety and fullness the efforts of the manufacturers of the United States But with an international exposition in New York these countries, from Mexico to Patagonia would have a sentiment behind to urge them to make a special effort to appear well before us that is entirely lacking in Paris It would be like a reunion of sisters gathered, each to exhibit to the best advantage her growing and natural charms

'The international congress called to meet in Washington in October will, I think have a great influence toward exciting interest in the proposed international exposition here The delegates from Brazil the Argentine Republic and the Central American states will undoubtedly support the resolutions which will be introduced indorsing the plan. Their action in their part will be of great help to the movement and will give it an official indorsement such as c nnot be disregarded at home. The fact that this congress is to be held at this time I regard as especially fortunate The influence that the delegates will wield on their return home cannot be calculated

RESULTS THAT WOULD FOLLOW

'I cannot undertake to estimate the value of the business result that would ensue from the bringing of the people of South and Central America to the fair Let me give you some figures that show how we now stand with them regarding the balance of trade In 18 we bought from our southern neighbors $ 000 000 worth or coffee $62 000 000 worth of sugar, $10 000 000 of timber $12 000 000 of rubber $9 00 000 of hides $2 325 000 of cocoa and $1 500 000 of wool which with $3 500 000 worth of purchases not detailed make up a grand total of $148 000 000

Now, what did we sell them in return? Not much to be sure Our live stock trade amounted to over $800 000 We sold a little over $1 000 000 worth of agricultural implements and machinery. Of breadstuffs over $10 000 000 Carriages street cars and railway supplies amounted to $1,250,000 Our cotton goods sold to the value of over $7 000 000 To have their shoes shined our southern neighbors paid for our blacking about $75 000. We sold them books and maps up to nearly $ 00 000 We supplied a little wearing apparel some codfish not much cordage, and left a very fair trade in tools builders' hardware and general machinery We sold 38 locomotives and 99 pianos and organs We sold over $3 000,0 0 worth of lumber and did a big business in kero ene oil In petroleum soap clocks and watches our trade was fairly good In stationary engines and heavy iron work we competed with England to some extent Naval stores refined and dairy products make a fair showing Generally speaking nearly all our line of manufactured goods were represented in small quantities

Undoubtedly the Philadelphia Centennial exposition was the means of extending our foreign trade and has been of permanent advantage to our manufacturers The exposition of 189- would further extend this advantage'

A SPANISH AMERICAN MERCHANT'S VIEWS

In regard to the benefits that the exposition would be to the commercial interests of this country said Mr J M Ceballos yesterday I will say that as president of the Spanish American Commercial Union the subject has been discussed at our different meetings and we are all unanimous in favor of it and the association will contribute liberally out of the funds of the association but by private contributions On the same day that the meetings were held at the mayor's office and the chamber of commerce a meeting was held at the rooms of the association and a committee appointed consisting of J M Ceballos W H T Hughes and myself as president to wait on the mayor's office I do not know exactly the importance this association will attach to the exposition of 1892 as one of the methods of having all our neighbors of Spanish America visit this country see for themselves our various manufactures make selections from our novelties, and in this way introduce our goods in their different countries

TO FOLLOW IN COLUMBUS'S STEPS.

'As an evidence of the interest that Spain takes in the celebration the Spanish government intends, it is announced, to commemorate the anniversary by having a fleet of vessels sail from the port of Palos and follow the exact course of Columbus, visiting all the points as he discovered them It will be interesting if arrangements can be made—as I have no doubt they can—to have the fleet continue its voyage to New York. The Compania Transatlantica Espanola have always given very fine exhibits at all expositions and sent models of their vessels. I do not doubt that very advantageous rates for passengers and freight could be made between Spain and all the ports that the steamers touch, so that exhibitors from South America and the Philippine Islands could send their goods at nominal cost. That would be the best support that the Spanish line could give to the exposition"

GOOD THINGS SURE TO FOLLOW

Ex-Mayor William R Grace, whose firm has extensive commercial relations with South America, is enthusiastic as to the advantages of the exposition and the benefits which will result to the trade between this country and the lands to the south of us

'It is to-day," he said, "a matter of universal comment among business men abroad that the standing of South America in the European markets has been greatly improved, and that there will be a vast increase because of the exhibits which have been made at the Paris exposition The exhibit of the Argentine Republic in Paris, for instance, is probably the finest that has ever been made by any South American country Chile, Brazil, Venezuela and Mexico also have exhibits which are remarkably well worth, study, and which demonstrate conclusively, as compared with their exhibits in 1876 how rapid how thorough and how stable the progress of these countries has been From this point of view, therefore the exhibition of 1892 may prove of incalculable benefit to trade between this country and South America. It is commonly agreed in England that no single event ever gave such an impetus to trade between England and other countries as the first great fair in London

'It will not do to expect too much from the exposition, however It will be like a great show window—a chance to display goods, show the character of the shop and invite patronage But if terms and prices are not satisfactory to the buyers, no matter how fine the display of goods may be, there will be no business Now these questions of terms and prices are effected by the systems of legislation both abroad and here. The discussion of the questions growing out of this legislation taken in connection with such an exhibition later on, is the thing which will really produce the essential benefit We send Chile, for instance all classes of agricultural machinery Through peculiar circumstances our manufacturers have the inside in this business In other classes of machinery we do not do so well in competition with European countries. Neither do we compete to such advantage in cotton prints, for instance Much the same thing may be said of our trade with the Argentine and Brazil. With regard to a thousand and one articles, we are virtually shut out from export to those countries for reasons which every American merchant understands, and of which all European merchants take systematic advantage.

ENGLAND AND GERMANY'S ADVANTAGE.

'England and Germany occupy an altogether exceptional position in many regards —the one because of its general mercantile system, the other because of its cheap labor and bounties. Not only do South American countries find a market easier of access for their goods in English ports, but it is English men who supply the great bulk of the banking facilities on which the business of the United States with South America is done, so that from the point of view of transportation, as well as of money exchanges are most easily and most naturally made through the English markets.

'One of the things that it would be necessary for us to do is to teach the South American countries that New York is itself a great financial center, and nothing could more greatly facilitate trade than a deliberate effort on the part of American merchants to accustom South American money markets to the use of drafts on New York bankers Of course, in certain classes of cheap cotton goods, such as Osnaburgs, sheeting and shirtings where we have the raw material more cheaply than it can be had by any one else, we can in classes of agricultural machinery, where we have the advantage of the exclusive right to manufacture under our own patents, etc , we can do business to advantage In lumber, petroleum lard and breadstuffs we occupy a position of natural advantage, and the trade could be greatly developed if the South American tariffs could be reduced by reciprocity treaties, and if too long credits were not asked.

ONE DISADVANTAGE

'The disadvantage under which we suffer can be illustrated by one little instance We take a large part—much more than half—of the entire clip of Chile wool Carpet manufacturers in this country because of the duty, actually have to pay more for the common wool than the Canadians have to pay for merino and Mestiza. In view of the fact that the duty on the two latter grades is so high that no market can be found for it here it is shipped in bond to Canada and the Canadians actually get the better grade of wool at a lower price than our carpet manufacturers get the common wool duty paid

'Anything like a great exposition or like an international congress which concentrates thought and attention on these matters necessarily results in the improvement of trade But there can be no improvement without a willingness on the part of our legislators, first to study and understand these questions, and then to free trade from laws which actually strangle instead of promote it Our merchants themselves are very much to blame, in view of the fact that they do not sufficiently understand the wants and requirements of foreign countries, their habits customs trade prejudices, etc , nearly so well as the Germans and the English do and therefore do not make their goods sufficiently in conformity with the demands of the South American markets

SOUTH AMERICAN CREDITS

'One of the reasons why the American merchants do not do so large a volume of trade with South America as English and Germans is because we are more conservative in the extens on of credits When the South Americans themselves learn that all their markets would be healthier and continuously in a stronger position if they were not themselves applicants for long credits on the smallest possible margins, the greater the inducement will be for Americans, who can always find fairly good use for their money at home, to put it out in these foreign countries Germans and English, who have to find use and investment for more money than we, of course take longer risks

'An exhibition would help to make all this sort of thing perfectly understood and appreciated in addition to all of which, of course there comes the large, general fact of making the countries understand each other's institutions, tendencies and habits more thoroughly and more perfectly, and also lead to a realization of the fact that peace and industrial co operation be at the foundation of national prosperity the world over'

Dignified, Simple and Noble.
Springfield Republican

The song which John Boyle O Reilly sang at old Plymouth the ringing tribute of a man born of Celtic stock and a devout member of the Roman Catholic church, is the fine utterance of a genuine and strong nature whose vision is wide one who presents the essentials of faith and charity in their all embracing and uplifting scope To our mind the poem is the purest product of the celtic race not only because of its source, but in the unity of sentiments simply and nobly presented It embodies the fire of the person ity but that is subordinated to the impressiveness of his theme and the whole is true Americanism as has been produced by conditions now cosmopolitan the legitimate and sound outgrowth of the ideas of freedom brought to Plymouth by the forefathers It was a bold innovation to call on an Irish patriot to celebrate the virtues of the ultra Protestants the Pilgrims, but it was an act of wise liberality a proper recognition of the growth and power and a national spirit which roots deeper in the soil of New England and the departure was splendidly justified in the outcome

A Redeeming Feature
Chicago Tribune

Proud father (to expectant son)—You are a disgrace sir to the name of McSquillops I tell you have not a single McSquillops characteristic about you, sir unless (scanning his features closely) unless it be your nose

Scapegrace Son—And yet the boys all say my nose is what gives me dead away.

Proud father—By its redness? Yes sir It wears a permanent blush of shame on account of its location on such a face

Ladies! Ayer's Hair Vigor is a superior and economical hair dressing. It has become an indispensable article for the toilet.

CURRENT LITERATURE.

Notes of Recent Publications—The Magazines of the Month.

"The Slaves of Folly"—The North American Quarterly Review—Good Things in Scribner's and Lippincott's

"The Slaves of Folly," by William Horace Brown, is a story written to show the ample opportunities offered to men to prove the evil and folly of gambling without frequenting the ordinary and justly-denounced gambling hells It is story of to-day A recital of a young man who enjoyed the benefits, pleasures and luxuries of this life without having deserved them by any merit of his own, yet who considered that he had received only what was rightfully due him After leading a careless life, his youthful irregularities only increasing in the main and wrecking the life of a noble woman he is finally arrested for forgery, and as he is led away a prisoner in irons Here is a brief sketch of the plot Lanley Caverton, a young man of uncertain habits after many promises of leading a better life marries a fair, gentle woman with a trusting confiding nature After a few months of happiness he begins to fall into his careless ways, but for each offense is careful to frame some excuse or his neglect He studiously deceives his wife and continues gambling away his earnings until they are reduced to the most extreme poverty and the wife is sick from overwork At this time a fortune is left to Mrs Caverton Lanley now leads a faster life than he ever until the money is gone when he deserts his faithful wife for a woman who had wrecked her husband's life. The arrest of Caverton for forgery, and of his mistress for robbery closes the scene while the deserted wife finds happiness in a love that fills her soul and brings forgetfulness of the past

Among the contents of the August number of the *North American Review* are 'A Word With Professor Huxley' by Lyman Abbott; a continuation of "An English View of the Civil War," by Lord Wolseley, a discussion of the question Will Religion Exterminate Christianity?" by David Swing, 'Leaves From the Diary of a Dramatist," by Dion Boucicault, a letter on Allen Thorndyke Rice, by Mr Gladstone, an article on the Johnstown disaster, by Governor Beaver, of Pennsylvania, 'Great Britain and the Confederacy," by Henry Clews, 'The German Army," by Karl Blind and 'The Sense of Honor in Americans,' by Professor N. S. Shaler.

The *Quarterly Review* for July which the Leonard Scott Company reprints from the English edition, makes no concession to the mid summer season on the score of lightness. All its contributions show the same solid characteristics as their predecessors American subjects get a fair recognition in the first and last numbers. The first one is an optimistic view of the career of Canada, the last covers practically the ground of Bryce's new history of the "American Commonwealth," while the digest of the "Diary and Letters of Gouverneur Morris" contains an American's view of a difficult period of European history and sheds considerable new light upon some portions of it.

Three of the articles are specifically literary That on "Shakespeare" and 'Venice" draws from the plays of the world's greatest dramatist so many and so exact references to the topography of the 'Lagoon City' and its surroundings that any other assertion than that Shakespeare at one time or another visited Italy seems improbable. 'Old Age" takes the reader from the "Elder Cato" of Cicero to Tennyson's second Locksley Hall" and shows the modern view of man's seventh stage

The position of Virgil at different periods of the world's history relative to that of Homer and the comparative excellence of the most recent English translations of the Æneid, as shown in the set passages, go to make one of the best contributions to the current issue

Justin McCarthy, M P the famous Irish leader and author of The History of Our Own Times" will contribute the end paper to *Scribner's Magazine* for September under the title of Three Dream Heroines" These heroines are Sally in our Alley," "Bar Inez" and Annabel Lee,' whom he considers as types of charming women.

W Hamilton Gibson will write in *Scribner's* for September, on "Night Watchers' describing what may be seen of nature on a very dark night with other organs of sense than the eye The article will be illustrated with a number of Mr Gibson's most characteristic drawings

Science again becomes prominent in *Scribner's Magazine* after a month of good fiction

Electricity in Lighting' is a good history of the arc and incandescent lights from their discovery to the present time 'How to Feed a Railway" is a paper on the fixed charges of a railway line, and explains where the money goes inside from dividends, salaries and wages The opening article on 'Work in Lawn Tennis" may also be classed among the scientific contributions for it is a careful analysis of the work of the best players Tarpon Fishing in Florida' will interest any fisherman who is manly enough to fish a fellow of his own size, for the average weight of the tarpon is about that of man

Two good articles are on Tennyson one descriptive of 'His First Flight" and the other a comparison and study of "The Two Locksley Halls" There are also two good short stories, one being some memories of an army officer who had chanced to love too early in life and the other a man's recollections of one of the bughears of his youth The best of the fiction, though and one of the best bits that any magazine has given us in a long time is "The New Poverty" by George Parsons Lathrop The scene is laid in the Catskills more than a century after the present generation will be gathered to its fathers The Henry George land taxsystem has caused people to live in railway cars, which are side track d wherever their occupants prefer to abide for a time Wealth is a disgrace and poverty has become a patent of nobleness From beginning to end the sketch is a delicious bit of topsyturvydom and satire.

St Nicholas continues to be good enough for all children to want it Stories, pictures and poems are all within the comprehension of youngsters, and there always is a pleasing variety in the table of contents The August number contains at least half a dozen stories which men and women as well as their boys and girls, can read with interest One of them is 'Midsummer Intrigue' the story of a game played by boys with half a dozen catboats, aided by a stiff breeze Another is Captain Buck' a tale of the Modoc war in which a crippled Indian and a friendless white boy are the principal actors A Mutiny on a Gold Ship" is an exciting story, so is Little Menan Light" A tale of a man who fell into a pit which he had dug for others is called 'The Shark Picnic" Among the Florida Keys is continued in a style which will please all boys and a number interesting articles about the cost of an antique Egyptian necklace will provoke a great deal of study and pencil work

The complete novel in the August number of *Lippincott's* is by William H Babcock and entitled 'An Invention of the Enemy" It is an amusing story, centered about a couple of villagers, each of whom is an inventor of something new in barbed wire fences while a shrewd manufacturer who had talked with both, renewed his own patents in terms which included both inventors ideas No, while a great deal of human nature is developed all around and the author has lived it boldly Next in interest to the novel is Colonel James M Bevel's personal recollections of Abraham Lincoln which will intensify the general and property impression that Lincoln was at once and the same time full of serious purpose and sense of humor Colonel Scovel tells some new and good stories illustrative of Lincoln's character Mr George W Childs's "Recollections' this month are of a trip to Europe, during which he met a number of men whom the world delights to honor. Felix Oswald writes of 'Floods and Their Causes," and gives some warnings which Americans should make haste to heed Judge Tourgee's "With Gauge & Swallow" comes to an end, for which many readers will be sorry. An original attack on the evolution theory is signed by W G A Bonwill Some interesting chat about Verestchagin and his work is contributed by B Macgahan. In the editorial departments are some short signed essays which are remarkably bright One of them, by Julian Hawthorne on 'French Propriety" is delightfully droll though as solemn of diction as a sermon, and Mr Melville Phillips writes charmingly about Robert Louis Stevenson and his latest book.

A steady improvement is noticeable in the quality of *Outing's* contents—the articles are longer and better written than in old times and they read as if the editor recognized the truth that men of all ages, as well as the 'young fellows" are interested in outdoor sports 'Moose Hunting in Aroostook" is the first paper in the August number, it is well written and contains some very fine illustrations A capital paper by Emily A Thackray, is entitled 'Camps and Tramps for Women" Many a man might give this to his tired wife and in return receive a outing suggestion which would cost no more than a series of physicians' visits with the accompanying prescriptions C Bowyer Vaux a wonderful wielder of the paddle writes early enough of 'The Canoe Meet at the Thousand Islands' to remind tourists of one of the most picturesque aquatic affairs of early August 'With the Ice Rails Awash" by Charles F Coey, is a stirring story of the principal yachting contests of the past two months There are also good pieces on trout fishing of which something new can now be said and sport in South America for it The Monthly Record" of sports is full, as usual

NOTE AND COMMENT.

Several of the states have passed laws against importing dressed beef into their borders from other states and one has such a law, but an appeal from a lower court on a writ of habeas corpus set the defendant free on the ground that the state law is an infringement of the constitution of the United States that reserves to congress the right to regulate interstate commerce It is thought this decision is so manifestly just that all states that have passed such laws will accept it as final without carrying the question to the supreme court on appeal

Nature only forgot one thing in joining this country together, and that was to build comfortable wagon roads in the best places to satisfy the needs of the pioneers It would have been too much to expect to see railroads existing in a state of nature, but a few good wagon roads would have been very acceptable. People are not abundant enough in many parts of our state to make as good roads as they need, and it is hard work to make them Our people are not fond of work of that character, and the consequence is that roads do not exist as they should and no one knows when or where they will come to pass.

The Behring sea difficulty is merely a little game that is played for the purpose of deciding one of the difficult questions of our day There is a vast difference between Behring sea and Hudson's bay and the latter is a closed sea in point doubt The action of congress was rather rash and the press dent is enforcing the law sufficiently to feel the situation To simplify that Uncle Samuel intends to follow up this seizure business is assuming too much The old gentleman only intends to make a case for the Old World to arbitrate. Great Britain is not at all excited and evidently looks on the late seizure as a matter of business.

The *Pall Mall Gazette* considers that America won a signal victory in the Samoan conference, and admires the way in which our United States squared yards with a first class power and held our own Blaine of Maine seems to have acted with judicious firmness there, and was behind our delegation on every point His firmness and good sense were available, and there was no show of foolishness This result of that conference is everything to the Samoans and they should appreciate what our country has done for them Germany is acting so handsomely in the matter, that it causes general good feeling and satisfaction on all sides There is no desire to boast of success, but the settlements are honorable to all concerned.

Desert claims possess value, and the time is coming and not far away, when what is called 'desert" land will bear great crops and possess much value Caswell is on the Short Line, this side of Boise, and is a good desert as sage and sand can create The *Tribune* published there tells of six men who came to inspect their 'desert claims" of ours They were Governor Thomas, of Utah and Mr Ingram manager of the Salt Lake *Tribune* The latter claims he discovered that they have improved by planting out orchards, building houses and digging wells The wide sage plain along Snake river possesses great fertility and promises to be a valuable fruit region An irrigating canal furnishes the moisture and wherever that land can be irrigated it will produce ordinary crops of fruit in abundance.

An Olympia correspondent of an exchange says of the members of the constitutional convention 'A majority of the members are men of small caliber and as fit to frame a constitution for the state of Washington as I am to write a book Added to that from all reports that this convention will be the funeral of many a state prisoner' All of which is worse than foolish if not untrue and malicious It would be remarkable indeed if this convention should be composed of a majority of wooden heads But it is safe to say that throughout Washington every community selects men of good common sense, and made choice of average minds adapted to the work in view In distributing the blame or credit of doing no reasonable thing about

STRICTLY
SIDE" PROPERTY
stments
REACHED BY
HORSE CARS,
MOTOR LINE
D FERRY.
roperty
LOTS
M $700 UPWARDS.
ITION+
NSURPASSED.
LAND+
st., Portland, Or.

the shoe factory being lo-
in the tract increases the
see
& SON,

E—REAL ESTATE
Vacinery
new industry will be
NG OUT GOLD
ous metals. Then you will
DAILY
opportunity for lots must en-
will show you the property free
ays at 10:30 A. M. N. P. train
ily.
CK : & : BATTY;
Washington St.

e top of Mount Tabor and
e motor line. They com-
e grandest building sites
having a fine view of the
ntry If you are contem-
hase of a home see Tabor
aking your selection
onable. For full particu-
D CLARK & SONS,
No. 13 Stark St.

ers on Railroad Land
ircular of the Oregon and Cali-
many barrister issued notice is
d Company is now ready to sell
h a Homing grant built by
Settlers upon any of said lands
days from the date of this notice
contract with the Company for
land upon the regular terms of
ted by the Company or the land
any regard to their improve-
ss must be addressed to the Ass
thand.
lumia Railroad Company
By WM. H. MILLS,
Land Agent, San Francisco.
GEO. S. ANDREWS,
Acting Land Agent, Portland.
e-1 1889. 4JSm

TABOR.
surry and you'll you live on the
ns of Mt. Tabor.
E TRACTS.
GRE TRACTS.
R-ACRE TRACTS.
S OF ALL SHAPES
motor lines with every advan
extended view good water pure
e soil and choicest bearing fruit
ERE IS BOUND TO RAISE
LADD & BOYAL,
Bank Building Second and

HOE FACTORY.
at Glencoe Park is attract-
ntion now is that it is near
tory and between the two
e water, largest and cheap-
rket, sold on the install-
out interest For plat and
of
W P CAMERON,
th and J sts., East Port-

BUSINESS AND RESI-
E PROPERTY
MITHSON LAND CO No. 15
o e door east of First st.
W cor of fourth and Taylor
s alley cor Yamhill good
ts also 76x100
st south of A st. also the S.
ot 60 in each of 5th, 6th, 7th
and E sts with 2 fine build-
s each in block 8 Second Addi-
and 3 lots also A W cor of Fif-
and J sts also A W cor of
and A sts in Holladay's and
ons Purchasers.

ATE FOR SALE.
ge to be cut at near Porter
ace Way or 11th and Harrison
acres, 10 lots 50 S. First st.
nth between Main
A. BAUMANN
cor Washington and Fr sts

—CALL ON—
OWELL & CO.
N E Cor Washington,
OICE BARGAINS IN
ESTATE
—THE—
NG HAND PUMP
KINGFISHER.
be seen and arrange ents made
rash or sites by A. J. Lyle or
J at Portland Hotel.
J A WISNER,
5 First street

pecific A No. 1.
, suit very without pain all cases
in 1 to 3 days and the worst cases
at or 6 weeks standing cannot
ure in being an internal remedy
ure guaranteed. Sold by all
ng druggists. Price $3. Take no
ELL HEITSHU & WOODARD
Wholesale Agents, Portland
ST GLASS OF BEER IN THE
Keller, First and Pine sts

OF INTEREST TO FARMERS.

Oregon Fruit Now Shipped to Helena, Denver and Chicago.

Raising Calves—An Easily-Handled Forage Crop—Mens and Their Broods—Grade Draft Horses—Underdraining

The question if Oregon fruit can be shipped to the Eastern markets is important and where there may be an advantage in the climate of California that makes fruit more enduring and firmer for shipment it is yet true that Oregon fruits are sent to Helena Denver and Chicago in good condition Of course pears and winter apples are all right, but the doubt refers to the shipment of our fine stone fruits which can now be furnished here and from now on fruit will be grown in greater quantity than ever before The dry climate of California produces fruits with firmer texture and a tougher skin, so that the same variety of fruit grown in that latitude will bear shipment to a distance better than in usual seasons when grown in our moist climate.

The present season has been dry enough to secure us the best results to be expected. It seems to have been two weeks in advance of the season of 1888 which was also earlier than usual. The peach plum in average seasons ripens here August 1st, last year they were ripe two weeks earlier and all gone July 22d and were ripe enough to ship to distant points the first week in July Bartlett pears were ripe to ship and car loads were shipped on July 6th 1889 so the present season is at least three weeks in advance of ordinary years. All our fruit must possess as good qualities for shipping to a distance at present as we can ever expect, and the indications are favorable that they will ship well and create a good reputation for Oregon products This is a matter of importance to Oregon for fruit growing annually assumes increased importance as a means of income to our producers

RAISING CALVES

The important point in raising calves, at whatever season they may be dropped, is to give the animals a fair start in life for which purpose nothing equals milk as it is taken from the cow Though some practice separating the calf from the cow, for four or five days taking all the milk At least this period ought to elapse before the milk will be fit to use as human food After separating the calf from the cow new milk should be liberally fed for two weeks, and if this can be continued even longer, it is desirable No substitute for new milk should be given for two weeks After that however, more economical food may be compounded and used, and the calf will still thrive If skim-milk can be afforded, the calf will thrive on liberal feeding

Willard says that if whey and oil meal be properly prepared, it can be made to serve as a very good substitute for milk The whey should be dipped off when sweet from the vat, then bring it to the boiling point and turn it upon the oil meal Let the mixture stand till night, then feed. In the morning whey, sweet from the vat may be fed At the commencement a little less than a pint of oil meal per day will be sufficient for four calves. This may be gradually increased till each calf has a daily ration of half a pint. At first it is better not to feed calves all the whey they will drink at a time A large feed of whey cloys the appetite and deranges the health A half pail of whey at first is enough for a feed which may be increased to three-fourths of a pail and to a pail as the calf increases in age. Two meals a day if the cow runs in a good pasture is sufficient Calves fed in this way ought not to be weaned until they can get a good bite of after feed from the early cut meadow It is important to keep them in a growing thrifty condition, with no check When weaned earlier their growth is often checked by reason of short, dry or innutritious feed in pastures

When whey is not to be had for feeding young calves, the following is sometimes used Take three quarts of linseed meal and mix with thirty quarts of boiling water when it is left to digest for twenty four hours and it is then poured into a boiler on the fire having thirty one quarts of boiling water It is here boiled for half an hour, being stirred with a perforated paddle to prevent lumps and produce perfect incorporation. It is then set aside to cool, and is given blood warm When first used it is mixed with milk in small quantity The milk is gradually decreased till they get the mucilage only Indian meal may be used in place of bean meal Buckwheat meal cooked into porridge and added to whey is reported to have been used with good results

It is considered a desirable point to hasten the maturity of the young animal by good feeding and care, so that it will come into milk at two years, as such heifers make better milkers than those that come in at three years, besides the profit of milk for an extra season.—*Rural World.*

A FORAGE CROP EASILY HANDLED.

O. E. Morse, in an address before the Kansas State Board of Agriculture, said: The need of the hour is a forage crop that can be harvested and handled by machinery, that will be as valuable as a good crop of timothy, clover millet or corn fodder, and during the same year furnish a growth to be plowed under of equal value to a good crop of clover millet or buckwheat, a crop that takes from the free air and sunlight and gives to the soil Such a crop is found in the earlier varieties of sorghum or sugar cane Sown broadcast early in April on ordinary prairie land, it is ready to cut in July, and will furnish from three to five tons of choicest forage to the acre. Another growth at once starts from the stubble, and is ready for the mower or reaper by the middle of September with an equal or better yield than the first, or better still is ready for the plow—to be turned under to invigorate the soil.

In case of a shortage in pasture stock can be turned upon it for a month's feeding and still have a good growth to be plowed under By its use, grass lands can be exempted from occupation during the extreme dry season, when close feeding has such fatal effect. It has another advantage—that of absolute certainty It is draft proof. By its use profitable dairying is made possible throughout the entire year. It brings forage, pasture and fertilizer from the same ground at one plowing and seeding So I say to you sow sorghum, feed it, and laugh while your land and stock grow fat.

WASTE OF PASTURING

Hiram Smith says that if his whole farm of 200 acres was well seeded down even in its present state of high fertility it would not pasture the 100 head that now get their full living summer and winter off the products of the farm So it will be seen that if he did not largely eschew the ruinous wasteful methods of pasturing—that thousands of the best of them think they must adhere to—the first and immediate effect would be to lessen the number of cows that can be, and are, well fed the year around from what grows on the farm, or what is bought with what is raised on it—and that without using the receipts from the butter money It is only fair to say that this was not done during the two drouthy seasons of 1888 and 1887, when the crops—other than corn—unaterially suffered, but it is also true that, during the season of 1888, the farm produced more than the cows could consume. Given a succession of ordinary years, and the result will be, with such intensive farming, more animals on the same acres, or a surplus of food—for the structural healthy limit of a cow's capacity to consume is tested there every day, now

NIGHT AIR.

An extraordinary fallacy is the dread of night air What air can we breathe at night but night air? The choice is between pure night air from without and foul air from within. Most people prefer the latter—an unaccountable choice What will they say if it is proved to be true that fully one-half of all the diseases we suffer from are occasioned by people sleeping with windows shut? An open window, most nights in the year, can never hurt anyone. In great cities night air is often the best and purest to be had in twenty four hours. I could better understand shutting the windows in town during the day than during the night, for the sake of the sick.

The absence of smoke, the quiet all tend to make night the best time for airing the patient, One of our brightest medical

when the sun is warm, I take my bottle of oil, in which is a few drops of oil of sassafras, take off the hen and rub a little on under side of wings and breast give her a feed of grain and water, while she is regaling herself take the chickens one by one just touch taps of heads and under the throat with the oil dropping them into my —I came near saying apron, but fear you might think I had adopted Chinese uniform, as wife is usually around at such times I will say 'our"—apron to keep warm till biddie is ready to resume charge, when I put all in coop throwing a few crumbs for chicks, as hen has had a good feed she will devote herself to hovering them for next two days and that is about all they need in that time eating very little, in two weeks I examine chicks heads, if I find any knots or lice use the oil as before when time for hen to leave them give a dust of Insect With such treatment and proper food your broods will surely thrive Lice and feathers! who is going to all that trouble? I hear some say Wait a bit it won't take you half o long, to do it as I am in telling or as it will to get rid of the vermin after they get a foothold I have found if press of other work or in absence of our apron I failed to use the precaution I invariably had trouble with the head louse—*O J Albee in California Cackler*

MORE ABOUT SCRUB AND GRADE DRAFT HORSES

Whatever may be said of the market fact for the scrub horses there is no doubt but that there is a demand, both at home and abroad, for heavy draft horses There is more than double yes more than treble the common horses in use than there are good ones and more than double bought and sold every day Still, if we count the difference in the price of a pair of common horses and a good draught team we will find that the latter is in demand at a figure much above the difference in the cost of production Outside of the original investment in good mares and a heavy stallion of high standing the cost of production is not so very much larger than the cost of the common scrub Large horses of course eat a little more than small ones and require a little care, but they are generally kind easily broken and don't know anything but to pull, and with the exception of the fleet roadster and the well mated carriage horse is the most salable animal produced Then the great beauty of the draft horse is in the fact that like a beef steer, he almost sells by weight There is at least but little training necessary to fit him for service and where a man has but little idea of how to handle or train a horse he can do but little better than to grow the heavy class—*Rocky Mountain Husbandman*

PROFIT PRODUCTION

The *Commercial Bulletin* of New York notes the growing influence of American dried fruits on the foreign product The industry on the coast has made rapid progress, prices have receded, bringing the fruit within reach of a larger number of persons and so stimulating consumption that no stock has been carried over for two years The California prune crop of last year was unusually fine while that of France was inferior giving opportunity for controlling the market that was fully availed of But the French growers will not give up without a struggle They are fully alive to California competition, and the interests into their trade The various commercial bodies have taken up the subject and shown the growers the necessity for low prices if the industry is to be continued Throughout Lot and Garonne the great producing section, immense orchards already exist and the cost of raising the fruit is small The trees are well trimmed up and the soil they stand in annually cropped with vegetables and grain Having the trees which are heavy bearers and their fruit so much gain the French farmers will undoubtedly mark their prunes for whatever they will bring and the California growers will be obliged to meet them on a low scale of value, which at least will benefit the consumer.

SUCCESS IN UNDERDRAINING

T A. Stanley related at a meeting of the Connecticut Board of Agriculture an experiment performed on a piece of land which he obtained for $100 an acre It was plowed manured and sowed to corn fodder It received the usual cultivation but the moist soil prevented the work from being done in the best manner There was not half a crop hardly enough to pay for the labor It lay idle one season, and was underdrained It was sown last year to ensilage corn The draining had already done so much good that although naturally wet, his land could already be worked much sooner after a rain than any other part of the farm high or low "At harvest" said Mr Stanley, 'such a field of corn I never saw Evenly through out the whole field the corn stood from 13 to 14 feet high" A single drain was put in another field, and the whole field planted with corn fodder When it reached maturity all the corn was a foot higher over and near the drain than in the west of the field Mr S says that draining has more than paid 10 per cent. on the sum it has cost. Our own experiments he told a better story Of the many miles of tile-draining which we have laid, the whole cost has been paid within three years by the increase of the crops to say nothing of the increased value of the land

MORE GLANDERS.

Oakland papers report the finding of three glandered horses on Blair's dairy ranch and their condemnation by Veterinary Surgeon Stimpson, who notified the health officer The dairyman, however did not kill the animals, but secreted the two worst cases in a stable at Golden Gate, while he sold the third to another dairyman in Pleasant valley

By reason of the late legislative botching, referred to in the *Journal* of April 20, it is no longer against the law to sell glandered beasts within the limits of California so long as one does not import them from outside, but still any owner or person having charge of an animal known to have glanders or farcy, who refuses or omits to kill such animals, therein commits a crime against the public health and (according to Sec 401 of the Penal Code) is guilty of a misdemeanor The recklessness or cupidity that will import not merely other people's live stock but human life itself, by keeping or selling creatures infected with this virulent contagion, should be dealt with summarily and we hope the Alameda county authorities will follow up the matter sharply.—*Pacific Rural Press*

MANAGEMENT OF SITTING HENS AND THEIR BROODS

I will herewith give my method, not thinking it so much better than others, yet amateurs may find some idea useful to them Naturally we sometimes come across a cranky hen with which the best-laid plans will gang astray, but I seldom have trouble with my pure bred hens, and keep no others. First, when a quiet hen shows symptoms of broodiness and I wish to set her, I leave her on the laying nest at night, meanwhile I prepare my sitting box made of refuse bits of lumber, one about sixteen inches square inside, sixteen inches high in front, fourteen in the rear, making a slanting roof of shakes or matched boards to shed rain, with a sliding door in front so as to keep out all intruders that would disturb the hen as well as to know she is there tending to biz. I use soft straw for nests using plenty to keep the eggs from contact with bottom board; put in the eggs and at dusk carefully transfer the hen to the place I wish her to sit. If at all doubtful of her do not let her off the first day, but afterward let her out at 5 o'clock every day to feed closing door after she returns to her nest When the hen has set two weeks I give her a thorough dusting with buhach then half hour before feed time; have an extra box prepared with new nest; while biddie is off, transfer the eggs to new nest washing all soiled ones with warm water, taking away the old nest and burning out, the box is ready for use again I set from two to four hens at same time so in case of poor hatch from either, can give chicks to two or three, as needed At evening of day they begin to hatch or morning If they hatch during the night, I put all the eggs that are slow under one hen taking out all chicks (as the hen will not sit down close enough to the eggs to give the required warmth, as she raises herself to accommodate the chicks in their moving around) giving chicks to the other hens, and do not disturb them again for about twelve hours, when they will be ready for a light breakfast of meat (not wet) bread crumbs; later,

RADWAY'S READY RELIEF FOR PAIN

The Cheapest and Best Medicine for Family Use in the World

Instantly stops the most excruciating pains, allays inflammations, and cures Congestions, whether of the Lungs, Stomach, Bowels, or other glands or organs, by one application.

A CURE FOR ALL BOWEL COMPLAINTS

Internally taken it will in a few minutes cure Cramps, Spasms, Sour Stomach, Heartburn, Nervousness, Sleeplessness, Sick Headache, Nausea, Vomiting, Indigestion, Dyspepsia, Biliousness, Colic, Flatulency, Fainting Fits, Nervousness, Wakefulness, Hysteria, Dizziness, Neuralgia, Rheumatism, Chills and Fevers, Ague, Malaria, and all Internal Pains and Aches.

There is not a remedy in the world that will cure as many different kinds of Diseases, Pains and Aches as RADWAY'S READY RELIEF. It was the first and is the only pain remedy that instantly stops the most excruciating pains, allays inflammations, and cures Congestions, whether of the Lungs, Stomach, Bowels, or other glands or organs, by one application.

Malaria in its various forms cured and prevented. Fever and Ague and all other Malarious, Bilious, Scarlet, Typhoid, Yellow and other Fevers rapidly cured. Price 50 cents per bottle. Sold by Druggists.

RADWAY'S PILLS

Purge, Regulate, Purify, Cleanse and Strengthen. RADWAY'S PILLS for the cure of all disorders of the Stomach, Liver, Bowels, Kidneys, Bladder, Nervous Diseases, Loss of Memory, Biliousness, Fever, Inflammation of the Bowels, Piles, and all Derangements of the Internal Viscera. Warranted to effect a positive cure. Purely vegetable, containing no mercury, minerals or deleterious drugs. Observe the following symptoms resulting from Diseases of the Digestive Organs: Constipation, Inward Piles, Fullness of the Blood in the Head, Acidity of the Stomach, Nausea, Heartburn, Disgust of Food, Fullness or Weight in the Stomach, Sour Eructations, Sinking or Fluttering of the Heart, Choking or Suffocating Sensations when in a lying posture, Dimness of Vision, Dots or Webs before the Sight, Fever and Dull Pain in the Head, Deficiency of Perspiration, Yellowness of the Skin and Eyes, Pain in the Side, Chest, Limbs and Sudden Flushes of Heat, Burning in the Flesh. A few doses of RADWAY'S PILLS will free the system from all the above named disorders.

Price 25 cents per box. Sold by Druggists.

Observe the following symptoms resulting from Diseases of the Digestive Organs: Constipation, Inward Piles, Fullness of the Blood in the Head, Acidity of the Stomach, Nausea, Heartburn, Disgust of Food, Fullness or Weight in the Stomach, Sour Eructations, Sinking or Fluttering of the Heart, Choking or Suffocating Sensations when in a lying posture, Dimness of Vision, Dots or Webs before the Sight, Fever and Dull Pain in the Head, Deficiency of Perspiration, Yellowness of the Skin and Eyes, Pain in the Side, Chest, Limbs and Sudden Flushes of Heat, Burning in the Flesh. A few doses of RADWAY'S PILLS will free the system from all the above named disorders.

Price 25 cents per box. Sold by Druggists.

Authorities on consumption on and climate has told me that the air of London is never so good as after 10 o'clock at night Always air your room then from the outside as much as possible Windows are made to open doors are made to shut a truth which seems extremely difficult of application Ivy room must be aired from without very passage from within —*Sanitary World*

THE NATION'S FLOCKS

The conditions of the sheep of the country is thus given in the report of the commissioner of agriculture just issued The past season has been very favorable to the condition of sheep which averages for the entire country 97 4 on the basis of 100 as the standard of normal healthfulness and average condition as to flesh

The percentage of losses during the twelve months from April 1 1888 to April 1 1889 has been light being only 4 8 as compared with 4 6 for the twelve months ended a year ago In all the states and territories except eight the percentage of losses is reduced, and in a number of cases the reduction is large In New Hampshire it is reduced from 3 5 to 2, in Massachusetts from 3 to 1 8, in Delaware from 3 to 2 in Alabama from 7 to 4 6 in Indiana from 4 7 to 3 2 in Illinois, from 4 4 to 3 in Idaho from 6 to 3 and Wyoming from 6 1 to 3 The eight exceptions are Connecticut where the percentage is unchanged, and Maryland Georgia Florida Michigan Iowa Nevada and Arizona where it is increased by amounts ranging from one tenth to 1 per cent in Maryland and Arizona to 1 5 per cent. in Nevada

CLOVER HAY

It is a matter of experience that clover hay is a far better fodder for cows than timothy hay The reasons for this are various 1st, clover is almost always in better condition when cut than timothy being younger and tenderer and consequently richer in nutriment and more digestible in fact cut later, 2d it is better cured as a rule because it must necessarily be less dried to save the leaves or it would be nothing but stalks, while timothy can be more highly dried with impunity 3d clover is richer in nitrogenous matters than timothy and the nitrogenous contained in it is more digestible Thus clover hay contains from 11 per cent in poor quality to 15 per cent in the best of nitrogenous matters while timothy hay contains 9 and mixed hay from 7 to 12 per cent of these substances in clover from 7 to 10¾ per cent. are digestible while in timothy only 5¾ per cent and in mixed hay from 3 to 8 per cent are digestible

FRENCH CREAM CHEESE

Enough rennet is added to the morning's milk set in a jar at a temperature of 70 deg to coagulate in two or three hours and then left for twenty to twenty four hours Instead of any special mold a common hair sieve may be used After pouring out the whey gathered on top of the curd cut it with a skimmer in slices and lay it in the sieve to drain when this is done, cream in quantities to suit (but not more than that from an equal quantity of milk as was coagulated) is then added and mixed by mashing with a wooden pestle like a potato masher until it is a uniform paste, this is then placed in wicker molds as a rule, heart shaped and it is ready for use It must be kept in an ice box if wanted to keep several days—*Monrad's A B C in Cheese Making*

A Cure for Summer Complaint.

Parents who have young children will be interested in the experience of Mr Alex Moir a prominent druggist at Britt Ia. He says "During the summer of 1882, my little girl 2 years of age was taken seriously ill with summer complaint, so common to children of that age. After being treated by a physician, and getting no better, I took from my shelves a bottle of Chamberlain's Colic, Cholera and Diarrhœa Remedy She felt relieved after the first dose, and in three days was entirely well" For sale by L. Blumauer & Co.

Oregon Electric Relief for any derangement of the stomach or bowels this hot weather

Through Pullman sleepers and dining cars, also second-class sleepers through to the East via Northern Pacific Railroad Office, No 121 First St corner Washington.

LOST MANHOOD RESTORED
DR. LIEBIG'S GERMAN HEALTH Invigorator.
Wonderful

THE GREAT GERMAN REMEDY FOR THE cure of Nervous and Physical Debility, Vital Exhaustion, Impotency, Lack of Manhood, Loss of Memory, and Enfeebled Blood Builds up Memory and Enfeebled Blood Builds up Memory and Enfeebled Constitution of the Genito Urinary Organs

It speedily cures Impotency, Early Decay, Loss of Vigor SEMINAL WEAKNESS, Nightly Loss of Vigor, Spermatorrhœa and Abuse or Excesses of Maturity

It permanently prevents all premature loss of the sexual powers in both sexes and restores the lost manhood in the prime of life or at certain periods of life

It is indeed a wonderful remedy—tones the nerves, strengthens the muscles, checks the waste full, builds up the whole system, and restores the afflicted to HEALTH and HAPPINESS

It is so much superior to all other remedies that we are willing to guarantee a cure in every case we undertake, when the directions are carefully complied with

DR. LIEBIG'S INVIGORATOR with our peculiar specific treatment for the speedy youth and the hand of time will be sent back to age

Price of either Incidental or Special Case of six bottles, $5 00 sent to any address covered securely from observation

Dr Liebig & Co treat successfully by Hypodermatic Injection or SPECIAL PRIVATE METHOD ALL DISEASES with similar or the same drugs. If vitality is drained from the body by numerous diseases follow that baffle or have proved ineffectual treatment If you feel the first symptoms of Consumption Diabetes Bright's Disease heart or kidney complaint Dropsy or Rheumatism Our Special Cures guaranteed Diseases of the genito Urinary organs Blood and Skin Special treated DISEASES OF WOMEN SPECIALLY DISTRESSED

Qualified and responsible Drugs from Europe are valueless and worthless Beware of them and are low in their nine tenth part of medical practice

If pimples appear on the face and body If you become listless and easily irritated look out for consumption with Scrofula Weakness discovered at the LIEBIG DISPENSARY known as Prostatorrhœa DR LIEBIG'S INVIGORATOR No 2 is the only known remedy for the above complication Prostatorrhœa

Most powerful electric belts free to patrons. To prove the wonderful power of the Invigorator a $2 bottle given or sent free

Consultation free and private

LIEBIG DISPENSARY

400 Geary St, San Francisco, Cal.

Private entrance 105 Mason street Private entrance Geary street from Kearney Mail orders promptly filled Liebig Dispensary Drug Store.

COWDREY'S DEVILED HAM

Is made from sun cured whole hams and the purest of spices. Its quality is unexcelled.

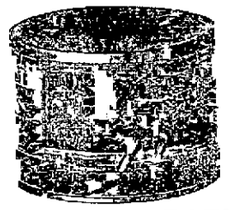

MULTUM IN PARVO

And therefore the desideratum for a lunch if served at excursionists at picnics for shooting parties and yacht tiffins, partakers

RADAM'S MICROBE-KILLER

NATURE'S BLOOD PURIFIER,

CURES Asthma, Bronchitis, Cancer Catarrh, Consumption Fevers, Malaria, Rheumatism, CURES All Diseases of the Kidneys, Liver, Bladder Stomach Skin, Blood

FEMALE COMPLAINTS AND PRIVATE DISEASES

The Power of the Remedy is

NOW FULLY DEMONSTRATED

In the marvelous cure of persons apparently beyond all human aid

Lady attendant at office from 9 to 5 P M

Send for circular and full history and examination

Radam's Microbe Killer Co, Office 88 Morrison st. Portland Oregon.

CALIFORNIA IRON YARD

H. J. ROGERS & CO.

—BUYS AND SELLS—

Cast Scrap Wrought Iron

—DEALERS IN—

METALS OF ALL KINDS

Second-hand Boilers and Machinery

HIGHEST PRICE Paid for All Kinds of OLD METAL.

128-130 FOLSOM ST.

SAN FRANCISCO, CAL.

CATARRH Hay Fever

I read of many cures of Hay Fever by Ely's Cream Balm, and thought I would try one& more In 15 minutes I was wonderfully helped, and now, after two weeks I feel entirely cured It is the greatest medical discovery ever known or heard of Duhamel Clark Lee Mass

HAY-FEVER

A particle is applied into each nostril and is agreeable. Price 50 cents at Druggists, by mail registered, 60 cents. ELY BROS., 56 Warren St. New York.

BEECHAM'S PILLS

ACT LIKE MAGIC ON A WEAK STOMACH.

25Cts. a BOX

OF ALL DRUGGISTS.

EPPS'S COCOA for breakfast, grateful, comforting made simply with boiling water or milk Fully

MARKETS.

SPAULDING PAYWORTH & CO, Wholesale Butchers and Packers.

Supplying Ships a Specialty.

Highest cash price paid for all kinds of fat stock.

Intersection of Third, A and Ash Streets.

A. H. JOHNSON.

Central Market 33 First Street

Wholesale Butcher and Packer.

Special attention paid to supplying ships. Highest cash price paid for all kinds of fat stock

W. W. SPAULDING.

(Successor to J S Keller & Co.)

Corner First and Madison Streets Portland.

Wholesale and Retail Dealers in Fresh and Cured Meats

T. J. UHLMAN,

Rainier Market, Butcher and Packer

Dealer in all kinds of Fresh and Salt Meats.

61 North West Park street, corner D, Portland, Or

RISING SUN STOVE POLISH

BEAUTY OF POLISH. SAVING LABOR, CLEANLINESS, DURABILITY & CHEAPNESS. UNEQUALLED

NO ODOR WHEN HEATED

DRUNKENNESS

Or the Liquor Habit, Positively Cured by administering Dr Haines' Golden Specific

It can be given in a cup of coffee or tea or in articles of food without the knowledge of the patient. It is absolutely harmless and will effect a permanent and speedy cure whether the patient is a moderate drinker or an alcoholic wreck IT NEVER FAILS Over 100 000 drunkards have been made temperate men who have voluntarily given this Specific a trial coffee without their knowledge, and to-day believe they quit drinking of their own free will 48 page book of particulars free

SMILL, HEITSHU & WOODARD Agts Portland

COCKLE'S ANTI-BILIOUS PILLS.

THE GREAT ENGLISH REMEDY.

FOR LIVER BILE INDIGESTION, ETC, FREE from Mercury containing only Pure Vegetable Ingredients Agents—LANGLEY & MICHAELS, Sandusky San Francisco

GOFF'S

Goff's Giant Globules, King of All Tonics, The Strongest Invigorant Known.

Because they combine the three most powerful KENYA FORCES. "Tone up," "Brace up" Strengthen and Invigorate as no other remedy can. Restore Lost Energy Cure Nervous and Physical Debility Vital Exhaustion, Premature Decay Loss of Manhood, Palpitation of the heart, Fluttering Trembling, Hysterics, Nervousness in any form, Nervous Headache, Neuralgia, Cold Hands or feet, Pain in the Back & all forms of WEAKNESS. Druggists or mail $1. Wilcox Specific Med. Co., Phila., Pa.

TRY THE PEARL TOP LAMP CHIMNEYS.

THE BEST IN THE WORLD. SOLD EVERYWHERE.

CORNS AND BUNIONS SKILL fully treated by DR. A. S. BERNSTEIN, Room 15, 155 First street, corner of Morrison. Consultation free. 16dlm

MARKETS.

SPAULDING PAYWORTH & CO, Wholesale Butchers and Packers.

Supplying Ships a Specialty.

Highest cash price paid for all kinds of fat stock.

Intersection of Third, A and Ash Streets.

A. H. JOHNSON.

Central Market 33 First Street

Wholesale Butcher and Packer.

Special attention paid to supplying ships. Highest cash price paid for all kinds of fat stock

W. W. SPAULDING.

(Successor to J S Keller & Co.)

Corner First and Madison Streets Portland.

Wholesale and Retail Dealers in Fresh and Cured Meats

T. J. UHLMAN,

Rainier Market, Butcher and Packer

Dealer in all kinds of Fresh and Salt Meats.

61 North West Park street, corner D, Portland, Or

BANKS.

Portland Trust Company

OF OREGON

No 69 Third Street, Ainsworth Block

The Savings Bank Department

(Open on Saturday Nights)

Pays interest on deposits on Bank Book or Gold Note

Time deposits bear a higher rate of interest

Buys and sells bonds of corporations and Treasury warrants

Money to loan on improved real estate and collateral

Has charge of property in trust and cares for the same pending litigation or otherwise

Acts as trustee for corporations

Assumes the general care of real estate, with power to rent, pay taxes, effect insurance, collect rents, etc

Pays dividends, interest coupons, etc

Transacts a general banking business

Has safes to rent in its fireproof vaults

Deposits received subject to check

Certificates issued bearing interest

Foreign and domestic exchange bought and sold

Collections made on favorable terms

Has a perfect system of checks, drafts and notes

Makes loans on approved collaterals

Receives applications for loans on real estate

Will examine titles and negotiate loans

Has a perfect system of abstracts of title to real estate in Multnomah county

Will furnish abstracts of title to real estate in any part of Oregon or Washington Territory

Will act as agent for non-residents in the payment of taxes, the collection of rents, the management of property, etc

Will act as agent for the transfer of stocks and bonds

Will act as agent for the registration and countersignature of bonds and certificates of stock

Will act as agent for the payment of coupons, dividends, etc

Will act as agent for the purchase and sale of stocks, bonds, gold, silver, coupons, foreign exchange, etc

Will act as agent for the purchase, sale and exchange of real estate

Will act as agent for the payment of interest and principal of bonds

Will act as agent for the payment of rentals, royalties, etc

Will act as agent for the payment of salaries and wages

Will act as agent for the payment of insurance premiums

Will act as agent for the payment of freight and express charges

Will act as agent for the payment of telegraph and telephone charges

Will act as agent for the payment of postage

Will act as agent for the payment of miscellaneous expenses

Will act as agent for the payment of sundry accounts

Will act as agent for the payment of bills

Will act as agent for the payment of notes

Will act as agent for the payment of drafts

Will act as agent for the payment of checks

Will act as agent for the payment of orders

Will act as agent for the payment of vouchers

Will act as agent for the payment of receipts

Will act as agent for the payment of acquittances

Will act as agent for the payment of releases

Will act as agent for the payment of discharges

Will act as agent for the payment of settlements

Will act as agent for the payment of adjustments

Will act as agent for the payment of balances

Will act as agent for the payment of differences

Will act as agent for the payment of disputes

Will act as agent for the payment of controversies

Will act as agent for the payment of suits

Will act as agent for the payment of actions

Will act as agent for the payment of claims

Will act as agent for the payment of demands

Will act as agent for the payment of liabilities

Will act as agent for the payment of obligations

Will act as agent for the payment of debts

Will act as agent for the payment of dues

Will act as agent for the payment of fees

Will act as agent for the payment of charges

Will act as agent for the payment of costs

Will act as agent for the payment of expenses

Will act as agent for the payment of losses

Will act as agent for the payment of damages

Will act as agent for the payment of penalties

Will act as agent for the payment of forfeitures

Will act as agent for the payment of fines

Will act as agent for the payment of taxes

Will act as agent for the payment of duties

Will act as agent for the payment of imposts

Will act as agent for the payment of excises

Will act as agent for the payment of tolls

Will act as agent for the payment of rates

Will act as agent for the payment of tariffs

Will act as agent for the payment of customs

Will act as agent for the payment of levies

Will act as agent for the payment of assessments

Will act as agent for the payment of contributions

Will act as agent for the payment of subscriptions

Will act as agent for the payment of donations

Will act as agent for the payment of gifts

Will act as agent for the payment of grants

Will act as agent for the payment of bequests

Will act as agent for the payment of legacies

Will act as agent for the payment of inheritances

Will act as agent for the payment of successions

Will act as agent for the payment of estates

Will act as agent for the payment of trusts

Will act as agent for the payment of wills

Will act as agent for the payment of testaments

Will act as agent for the payment of codicils

Will act as agent for the payment of executors

Will act as agent for the payment of administrators

Will act as agent for the payment of guardians

Will act as agent for the payment of trustees

Will act as agent for the payment of receivers

Will act as agent for the payment of assignees

Will act as agent for the payment of liquidators

Will act as agent for the payment of commissioners

Will act as agent for the payment of referees

Will act as agent for the payment of arbitrators

Will act as agent for the payment of umpires

Will act as agent for the payment of mediators

Will act as agent for the payment of conciliators

Will act as agent for the payment of peacemakers

Will act as agent for the payment of reconcilers

Will act as agent for the payment of harmonizers

Will act as agent for the payment of unifiers

Will act as agent for the payment of consolidators

Will act as agent for the payment of combiners

Will act as agent for the payment of associators

Will act as agent for the payment of federators

Will act as agent for the payment of confederators

Will act as agent for the payment of leaguers

Will act as agent for the payment of unionists

Will act as agent for the payment of partisans

Will act as agent for the payment of adherents

Will act as agent for the payment of followers

Will act as agent for the payment of supporters

Will act as agent for the payment of backers

Will act as agent for the payment of sponsors

Will act as agent for the payment of guarantors

Will act as agent for the payment of sureties

Will act as agent for the payment of bondsmen

Will act as agent for the payment of indemnitors

Will act as agent for the payment of insurers

Will act as agent for the payment of underwriters

Will act as agent for the payment of reinsurers

Will act as agent for the payment of coinsurers

Will act as agent for the payment of mutual insurers

Will act as agent for the payment of fire insurers

Will act as agent for the payment of marine insurers

Will act as agent for the payment of life insurers

Will act as agent for the payment of accident insurers

Will act as agent for the payment of health insurers

Will act as agent for the payment of casualty insurers

Will act as agent for the payment of liability insurers

Will act as agent for the payment of property insurers

Will act as agent for the payment of title insurers

Will act as agent for the payment of guarantee insurers

Will act as agent for the payment of surety insurers

Will act as agent for the payment of bond insurers

Will act as agent for the payment of indemnity insurers

Will act as agent for the payment of reinsurance insurers

Will act as agent for the payment of coinsurance insurers

Will act as agent for the payment of mutual insurance insurers

Will act as agent for the payment of fire insurance insurers

Will act as agent for the payment of marine insurance insurers

Will act as agent for the payment of life insurance insurers

Will act as agent for the payment of accident insurance insurers

Will act as agent for the payment of health insurance insurers

Will act as agent for the payment of casualty insurance insurers

Will act as agent for the payment of liability insurance insurers

Will act as agent for the payment of property insurance insurers

Will act as agent for the payment of title insurance insurers

Will act as agent for the payment of guarantee insurance insurers

Will act as agent for the payment of surety insurance insurers

Will act as agent for the payment of bond insurance insurers

Will act as agent for the payment of indemnity insurance insurers

Will act as agent for the payment of reinsurance insurance insurers

Will act as agent for the payment of coinsurance insurance insurers

Will act as agent for the payment of mutual insurance insurance insurers

Will act as agent for the payment of fire insurance insurance insurers

Will act as agent for the payment of marine insurance insurance insurers

Will act as agent for the payment of life insurance insurance insurers

Will act as agent for the payment of accident insurance insurance insurers

Will act as agent for the payment of health insurance insurance insurers

Will act as agent for the payment of casualty insurance insurance insurers

Will act as agent for the payment of liability insurance insurance insurers

Will act as agent for the payment of property insurance insurance insur

THERE IS WORK FOR ALL.

The Country Is Prosperous and the Labor Market Has a Strong Tone.

Portland Is a Good Place for the Laboring Man—Wages Good, Rent Reasonable, Living Cheap and Everything Favorable.

Captain John O'Brien, President of the Federated Trades, is as well informed on the labor situation as any one in the Northwest. Replying to a reporter's question, he said yesterday:

"I look upon the condition of the labor market on this coast as being very favorable. This is especially the case in the Northwest. Matters are in better shape here than in any section of the country. Of course, in states where iron is mined a great many men are employed and a great deal of work is given out at different periods of the year. In the Northwest the work is more constant."

"Are the trades unions gaining in membership?"

"Very rapidly. The membership of some of them has increased 100 per cent. during the past year. The Federated Trades now number 1500 members, compared with less than 900 at the same time last year. Central labor unions have been organized at Seattle and Tacoma, the Federated Trades at Spokane Falls, and steps are being taken to organize the Federated Trades at Vancouver, B. C."

"How does immigration affect the labor market?"

"Favorably, if the immigration is of the right kind. The kind of men who should be encouraged to come to this country are those who take up farms and become producers, those who create a demand for the work of tradesmen and laborers. We can not have a good labor market unless we have a good agricultural or mining country. I would judge from the healthy condition of the labor market that the country is settling up very rapidly. The settlement of the country enlivens business in the cities, and the increased business in the cities creates a demand for labor."

"Is the tone of the market strong?"

"Yes. Last year we had to contend with the workmen who flocked to the Northwest when the Southern California boom fell through. Then hundreds of tradesmen and laborers also made their way to Puget sound from the East, and if they could not find employment there they came to Portland. The country must be prosperous or it could not furnish employment to this great influx of men."

"What effect have the big fires at Seattle, Ellensburgh and Spokane Falls had upon labor?"

"A very beneficial effect. The re-building of those towns will give employment to thousands of men for many months. It is in such exigencies as these that the workingman has the advantage over the capitalist. When a town is swept by fire the capitalist must pay out money to rebuild, which has a neutralizing effect upon the advantages of the two classes. It is all for the benefit of the laboring man."

"Do you think the labor market will retain its strength for some time to come?"

"Yes. The natural resources of this northwest country are hardly touched. Men are needed to develop them. Now that their development seems to have been begun in earnest a big demand for labor will be created, and the supply will be sufficient to meet the demand."

"How is the situation in Portland?"

"None of the trades are making complaint. One sees very few men in the building trades standing on the streets waiting for work. Activity prevails in all building lines now and the outlook for the winter is good. The employers being very reasonable there is no discontent among the workingmen. The employers in the Northwest are what are called in labor parlance, first-class white men. Only a few are inclined to pull down labor. The building tradesmen have very little trouble. Of course, there are a few contractors who hire non-union men, but the best of them do not. No unreasonable demands are made by any of the unions. The wages paid here compare favorably with those paid in any part of the country. In several respects the scale is better than the scale in vogue in the East. Food does not cost so much, rent is cheaper, and working clothes are as cheap here as anywhere in the country. The better grade of clothing costs a little more than in the East. In Australia the workingmen are a little better off as regards the strength of local unions and finances, but they have no international unions, which has the power to help local unions. Nearly all the unions here are allied with the National unions and beside the American Federation of Labor gives them its support when needed."

SEVERAL CASUALTIES TO RECORD.

A Drunk Did Not Know That His Arm Was Broken—Feet Injured—Condition of Miller.

A man named Charles Nelson was taken to the city jail at an early hour yesterday morning and booked on a charge of drunkenness. He had been to a Finnish dance at the corner of Second and B streets, and subsequently engaged in several fights—one in the Red Front saloon and the others on the street. When taken to the jail his face was covered with blood from a scalp wound, and he complained of pain in the head. He had only been in the cell a few minutes when he discovered that his arm also was injured. It began to pain him terribly, and he was taken out to have it examined. It was then ascertained that both bones of the left arm were broken between the wrist and the elbow. Dr. Rand was called to set the fracture, which is considered a rather serious one.

A sawyer named Freer, in the employ of the Northern Pacific lumber mills, met with a painful accident several days ago by which he nearly lost two fingers of the right hand. He was working at the planer when some of the machinery gave way, and he was thrown over backwards. In attempting to break the fall his hand was caught in some cog-wheels and two fingers were badly mangled. Freer was taken to the Portland hospital to have his injuries attended. It is believed that the fingers, or at least a portion of them, can be saved.

James Schuman, a quarryman from Brock's camp, near Stelts, is at the Portland hospital, with a severely injured foot. He had the misfortune to run a cant hook entirely through the left foot, causing a painful, though not necessarily dangerous wound. The flesh and cords of the foot were badly lacerated. He is doing well, and if blood poisoning does not set in the foot can be saved.

The condition of John Miller, who is also at this hospital, remains about the same. The physicians have decided to extract the bullet, and the operation will perhaps be performed to-day. As the bullet is in a dangerous place, hemorrhage is feared. The operation is considered a critical one, and will have to be performed with great care and delicacy.

MONEY FOR SEATTLE AND SPOKANE FALLS

The Big Fires There Were the Cause of the Withdrawal of $700,000 From Portland Banks.

The recent big fires at Seattle and Spokane Falls have been the cause of the withdrawal of large sums of money from the Portland banks. The banks of those towns keep their deposits in the Portland banks to a large extent. When the fires occurred the people of the burned cities drew on the local banks, and the local banks in turn withdrew their deposits from the Portland banks to fill the vacuum.

During the four days succeeding the Seattle fire, Portland sent $300,000 to Seattle. Within the next week or two $200,000 more followed. Portland has already sent $250,000 to Spokane Falls and it is expected that the calls of this week and next will take $100,000 to $200,000 more. So says a prominent banker.

CONCERNING THE CITY SEWERS.

Why the Water Front Is So Filthy—They Should Be Built Out Further.

Speaking yesterday to a reporter in regard to the filthy condition in many places along the river front, and of the noisome odors emanating from wharves, landings, etc., a city official said:

"One principal reason why the city front is so reeking and smells so loud is because of the sewers. You know that most of the sewers in the city have been flushed out, but the water in the river has been very low this season. There has been no June freshet. Consequently, the accumulated filth and foul matter have not been washed out. Sluicing the sewers is all well enough, but then that only washes out the conduits, and lodges the contents at the mouths. This year it has been piled up and has not been carried away by the usual flood. The time will come," he added, "and it is not far distant, when the sewers will have to be extended out some distance into the river. By running the sewers out into the stream, all the filthy drainage can be discharged and swept away. This will become imperatively necessary, as Portland grows and becomes a big city."

THE FISHING LAW EVADED.

Governor Pennoyer Will Prosecute Taffe for Catching Salmon.

He Is Mad at the Fish Commission for Standing by and Sanctioning the Violation of the Statutes.

Governor Pennoyer is on the warpath. He is after the fish commissioners this time.

Last Friday's OREGONIAN contained a special from Blalock stating that the O. R. & N. train going east that day carried thirty-nine boxes, each containing 150 pounds of salmon, shipped by J. H. Taffe from his fishery below Celilo for the Spokane sufferers.

Mr. Taffe sent a dispatch to Mayor Furth, of the stricken city, saying he would furnish the people all the salmon they could consume if Governor Pennoyer would give him permission to catch them. Then it was stated that Fish Commissioners Campbell and Reed had authorized Taffe to catch the fish; that they oversaw the catching and shipping of the fish, and would stand between Taffe and the governor if the latter attempted to make trouble.

Governor Pennoyer is going to give Commissioners Campbell and Reed a chance to fulfill the promise they made to Taffe. The governor says he will prosecute Taffe.

"According to the account published in THE OREGONIAN, Mr. Taffe has violated the fishing law, which provides that the close season for salmon shall begin on August 1st, and I will prosecute him," he said. "The fact that the fish caught were shipped to the Spokane Falls sufferers is no excuse for his violation of the law. If he wanted to help the sufferers why did he not contribute money. I am surprised at the conduct of of Fish Commissioners Campbell and Reed. The idea that men who are paid to enforce the laws should stand by and sanction the violation of them, and then promise to stand between the governor and the offenders if he attempts to interfere."

Last year the governor caused the arrest of Taffe for fishing during the close season, but the jury failed to convict him. About a week ago he received a dispatch from a firm at The Dalles, stating that Taffe was fishing. Governor Pennoyer is determined to enforce the fishing laws if no one else does.

THE BALLOON ASCENSION.

The Bag Being Now the Hot Air Escaped—A Free "Show" Next Sunday.

The balloon ascension at Clinton & McCoy's baseball grounds, East Portland, yesterday was a partial failure.

Work was not commenced on the balloon, which was constructed on the grounds where the ascent was made, until last Monday, and consequently everything had to be accomplished with a rush, and the hot air bag was not properly smoked. A hot air balloon is constructed in a far different manner from those using gas. The bag is not generally oiled, for the reason that it has to be as light as possible. To fill up the seams and miniature holes in the cloth the bag is subjected to a smoking process which, if continued long enough, answers the purpose of oil. This process was hurried through with in the case of the balloon that was to have gone up yesterday on account of the stress of time, and the hot air went through it like a sieve.

The attendance at the ascension yesterday was very large, but few entered the enclosure where the bag was being inflated. At 2:15 P. M. the ropes holding the balloon to the ground were cut, and away it went, with Professor Redmond hanging head downward from the trapeze. After ascending about 100 feet the balloon seemed to get tired, and rapidly fell to the earth, the aeronaut narrowly escaping being dashed on the barged wire fence surrounding the grounds.

Messrs. M. A. Hackett and G. H. Reed, who managed the ascension, on seeing that it would be impossible to send the balloon up, decided to smoke it all this week and give a free ascension next Sunday. Professor Redmond will make a private trial of the balloon a day or so before the ascension to guard against another failure.

TO BE GIVEN AWAY.

A handsome five room cottage, with basement, worth $2560. The nicest little home in Oregon. Built by days' work. We have refused $25 a month rent for this beautiful house, and have finally concluded that we will give it away to one of the purchasers of one of our large lots in the third Electric addition to East Portland. Twenty of the lots are 124 feet front by 145 feet deep, and sixty of them are 80 feet front by 227½ feet deep. These lots are all being nicely cleared, the title to them is perfect, and the price is the lowest of any lots now on the market, only $300 each, $100 cash, balance in monthly installments of $10 each wit out interest. They are nearly as large as four full sized city lots.

The cottage is given away to one of the lot owners. As there are only eighty lots to be sold each purchaser has one chance in eighty of securing the cottage. The purchaser of each lot will be given a ticket for the drawing of the cottage, which will take place at the rooms of the Real Estate Exchange on Tuesday, October 1, 1889, the managers of the drawing to be selected by the lot owners. A warranty deed for the cottage and lot (50 by 112 feet), free of all incumbrances, will be made by the Portland Real Estate Company to the one drawing the lucky number.

This is no lottery scheme. The lots we offer are better worth the money we ask for them than any lots on the market. They are near the Waverly Woodstock Electric Motor line, the contract for which is signed, and which is to be completed about December 15 of this year. The fare on this road is to be 5 cents to and from the city of Portland. The cottage is now completed, and is subject to your examination. If you will call at our office we will take you to see the lots and the cottage.

Non-residents wishing to purchase any of these lots can send draft payable to our order for $100, and we will select a lot for them. As the lots are all level, and about 150 feet higher than the floor of the Morrison street bridge, there is but little choice except between corners and inside lots. Sale of lots will commence on Monday, September 2, 1889.

THE PORTLAND REAL ESTATE CO.,
4½ Washington street, Portland, Or.

THE NEED OF A FIRE BOAT.

The Council Committee Will Confer With the East Portland and Albina People This Week.

The committee appointed by Mayor De Lashmutt at the last meeting of the council to confer with the East Portland and Albina authorities, have taken no action yet, but they expect to attend to the work assigned to them this week.

"What do you think of the fire boat proposition?" asked a reporter yesterday of Councilman Farrell, a member of the committee.

"The river front needs one," he said. "East Portland needs it worse than we. It has little or no protection from fire, while we have a good fire department, and are fairly well fixed. Once we have a fire boat on the river it will be ready to answer any alarm."

AWARDING

In Hanschorn's Watch Clubs.

Club 1, 43; club 2, 31; club 3, 26; club 4, 19; club 5, 7; club 6, 10; club 7, 4; club 8, 6. Clubs constantly forming. Join now and secure a place.

Advice to Mothers.

Mrs. Winslow's Soothing Syrup should always be used for children teething. It soothes the child, softens the gums, allays all pain, cures wind colic, and is the best remedy for diarrhœa. Price 25 cts. a bottle.

MURDERER PUCKET ESCAPES

No One Tried to Arrest Him and He Lit Out for the Mountains.

Catching's Brother Will Call on Governor Pennoyer To-Day and Urge Him to Offer a Reward for the Capture of the Fugitive.

C. H. Catching, carrier No. 15, of the post-office force, is the brother of J. S. Catching, who was killed by Lewis Pucket at Canyonville, Douglas county, last Thursday. As soon as he heard of the murder he left for Canyonville. He returned yesterday. While away he looked into the circumstances of the killing.

Pucket is a wealthy man, and runs a grist mill at Canyonville. Catching had a planer in the mill, and had a contract to plane lumber to be used in finishing the Odd Fellows' hall. About 5 o'clock Thursday afternoon Catching discovered that a bit in the planer had been set wrong, and accused Pucket with having tampered with the machine.

"I did not touch the bit," said Pucket."

"You are a liar," rejoined Catching, angrily."

Pucket picked up a long piece of iron set in a wooden handle. At one end of it there was an iron hook. Armed with this weapon, he attacked Catching and felled him with a blow on the side of the head. Catching attempted to rise, and Pucket raised the weapon.

"For God's sake don't strike him again!" cried an old man named J. Castro, who was a witness to the assault.

Pucket paid no attention to what Castro said, but brought the weapon down upon Catching's head, driving the sharp point of the hook into the brain.

Catching lay in a pool of blood for some time. Shortly after the fatal blow was given Pucket was seen in company with several men looking at Catching. Pucket also examined the unfortunate man's head to see how deep the cut was. Catching was taken to his home, where he died the next morning. He never spoke except to ask for water.

Catching was 49 years old. He left an invalid wife and six children. He was a quiet man, and was well liked in Douglas county, where he had lived for fourteen years. He and Pucket had been good friends. The people of the county denounce the killing as a cold blooded murder.

The authorities made no attempt to arrest Pucket, though he waited around for several hours after his murderous assault upon Catching. It is stated that Justice of the Peace Gibbs went to Pucket's mill, but for some reason failed to arrest the murderer. Pucket remarked that Catching was not the first man he had killed; that the last scrape cost him $14,000.

Pucket is supposed to be hiding in the mountains. When last seen he was going up Umpqua river toward them. He first went to H. Wallenberg & Bro.'s store at Canyonville and drew money. At Thomas's livery stable he got two horses and lit out.

The sheriff arrived at Canyonville from Roseburg Friday night. George Hughes, who followed Pucket for some distance, put the sheriff on the track of the fugitive. Pucket's nephew, Robert Pucket, is said to have aided him to escape. Mr. Catching said that when he left Canyonville fifteen men were waiting to arrest Pucket for aiding the flight of the murderer.

Mr. Catching will call on Governor Pennoyer to-day and urge him to offer a reward for the capture of his brother's murderer. The dead man's mother and sister live in Portland.

A STORE BURGLARIZED.

A Chehalis Jeweler's Place of Business Entered and Many Valuable Articles Stolen.

A correspondent writing to THE OREGONIAN from Chehalis, W. T., under date of yesterday, says:

The sheriff was notified last night that E. R. Butterworth's store at Centralia was entered at noon yesterday and robbed of jewelry to the value of between $700 and $1000. A young man who had been hanging around the store is suspected, and he was seen to pass through Chehalis about 2 P. M. yesterday. The sheriff has gone down the road to look for him. The counten here, however, is that he is not the man.

FASTEST THRESHING IN THE WORLD

ALBANY, Or., Aug. 6, 1889.

Messrs. Ru-sell & Co., Portland, Oregon—*Gentlemen:* Thinking you would like to hear from me and how I am getting along, I take this opportunity to write you that the 33-inch cylinder "Cyclone" separator is working fine—averaging 2200 bushels per day, and giving the best satisfaction everywhere. I have received good testimonials from all the farmers for whom I have threshed this season, and will send them to you as soon as the threshing season is over. I will have about fifteen more days to run yet. It seems as though everybody wants me to do their threshing, and I have had to turn away 1500 acres within the last day or two, it being impossible for me to finish my former contracts and so many new ones this season.

The Cyclone has taken the cake in Linn county this season, and don't you forget it. Yours respectfully, D. D. HACKLEMAN.

If you will only try Hood's Sarsaparilla you will be convinced that it has "peculiar" merit.

Take the Northern Pacific Railroad, the dining-car route for all points East. Office, No. 121 First street, corner Washington.

FULL WEIGHT PURE
DR. PRICE'S CREAM BAKING POWDER
MOST PERFECT MADE

Its superior excellence proven in millions of homes for more than a quarter of a century. It is used by the United States government. Endorsed by the heads of the great universities as the strongest, purest and most healthful. Dr. Price's Cream Baking Powder does not contain Ammonia, Lime or Alum. Sold only in cans.

PRICE BAKING POWDER CO.,
New York. Chicago. San Francisco

COME AND SEE
[illegible] & CO.,
Portland, Or.
Drugs, Toilet Articles and Sundries.
We make a specialty of sending goods by Mail or Express. Send in your orders; they will receive prompt attention.

Imperial
VIEW SERIES!
N. W. Cor. Third and Morrison.
MT. HOOD MT. SHASTA AND COLUMBIA RIVER SCENERY.
THE MOST ARTISTIC PORTRAITS.

A REMARKABLE EXPOSÉ

The people of the Pacific Coast are interested in pure goods. They appreciate as well as any people on earth honorable dealing. When the manufacturer of an article which is to go into the stomach as food comes up before them in the newspapers, with advertisements of his wares, they demand that he shall be both truthful and honest in his representations. It goes without saying that the manufacturer who will willingly or fraudulently misrepresent as to endorsements which he may have received can lay no claim to the patronage of the people whom he has thus sought to deceive. "False in one, false in all," is the watchword in such a case. It may be a matter of interest to the housekeepers of the Pacific Coast to know that Price Baking Powder Co. have published, in their various advertisements throughout the country, statements representing that the National Board of Health, at Washington, had endorsed that brand of Baking Powder.

In order that the public may fully understand the extent and character of these misrepresentations; in order that they may understand to what depth a manufacturer can descend for the purpose of seeking favor or patronage at the hands of the public and prejudicing the public against other well-established brands, the following extract is given from a letter recently addressed to the Royal Baking Powder Company, of New York, by the Secretary of National Board of Health, which will serve to make plain the deception and speaks for itself.

EXTRACT FROM LETTER
NATIONAL BOARD OF HEALTH,
Washington, D. C., April 25, 1889.

"I have read the papers with astonishment at the unbounded assurance displayed by the Price Baking Powder Co., in attempting to use the National Board of Health for the purpose of giving credit to Dr. Price's cream baking powder. I am unwilling that this Board should be used for the purpose of misleading the public in the slightest degree. I have to say, therefore, that this Board never, in any manner, shape, or form, 'commended,' 'indorsed,' 'favorably reported on,' or declared that 'with the exception of Dr. Price's Baking Powder every sample was found to be more or less drugged or tainted,' and any statement that conveys such an impression, directly or indirectly, is wholly untrue.'

"W. P. DUNWOODY,
"Secretary National Board of Health."

In order that the public may still further have an insight as to how official examinations have resulted for Price's Baking Powder, the following extract from the official report of a government chemist appointed for the examination of articles of food in Canada by that Government, is subjoined: The official report uses the following language:

"Dr. Price's Baking Powder contains matter insoluble in water, 24.¾ per cent. consisting of starch and tartrate of lime—a mixture adulterated 20 per cent."

In the examination of baking powders and official tests made by the Ohio State Food Commission, Price's Baking Powder was shown to contain 12.66 % residuum or inert matter.

BARGAIN No. 1.

RIBBONS

No. 5, per yard	8c.
7, per yard	10c.
9, per yard	12½c.
12, per yard	15c.
16, per yard	20c.

All Silk, in Flat Edge, Moire, Gros Grain and Satin Pequot.

J. SELLING & CO.

THE CLOTHIER AND HATTER
COR. 2d & MORRISON ST

Rohn had a queer experience in his store recently. The man wanted a hat and his mind was divided between a fine felt hat and a straw hat. Finally the man decided on taking the straw, remarking that he thought it was more economical to buy the straw, because, after he was through wearing it, he could feed it to his cow. How is that for economy?

Excitement Ran High in Our Store Last Saturday.

Crowds eager for our $11 All-wool Men's Summer Suits, but all went away happy, with big bargains, and

We Have Still a Few Left

For this week special closing out sale of:

18 fine Kilt Suits at $3.15.
12 fine Kilt Suits at $3.30.
10 fine Kilt Suits at $4.25.
Kilt Suits are for ages 3 to 8 years and are marked one-half of regular prices.
20 Boys' Suits, ages 4 to 13 years, at $2.50.
18 of our fine $5 Suits, ages 5 to 12 years, at $3.50.
35 of our $8 Suits, for ages 5 to 13 years, at $4.50.
100 pairs Knee Pants, for ages 4 to 12 years, at 25c and 50c.
60 fine $8 Youths' Suits, ages 12 to 18 years, now $5.
20 fine $10 Youths' Suits, marked down to $6.50.

Fine Stiff Hats, All Colors, (Men's), at $1.50 Each. These Hats Worth Regular $3.00 Each.

Great Bargains in Men's Suits at big reductions. Attend this great closing out sale. Big bargains in every line.

THE CLOTHIER AND HATTER
Cor. 2d & Morrison Sts

OUR GREAT ODD AND END ONLY A FEW LEFT

And Remnant Sale

NEARING THE END

We have still a large accumulation to dispose of in all departments and have added several lots for this week not before shown, especially in

Silks, Dress Goods, Flannels, White Goods, Embroideries, Etc.

We have about 100 Men's Spring and Summer Suits left and will close them out

AT ABOUT HALF PRICE

We don't want to carry them over until next season. We want the room for our fall importations, as soon.

Your last chance to buy hat business or Dress Suits at almost half price.

NOW IS THE TIME

Before this great sale closes, to supply your wants in almost every class of goods, all at prices that are away below cost. In many lines, to entirely close.

LOOK HERE!

We are selling Boys' Fine Melton Suits, nicely pleated, in 20 different patterns, at $2.50, $3 and $3.50 per suit, ages 4 to 13 years. Large stock of Boys' Knee Pants from 25c to $2.50 per pair.

PARASOLS

Secure one before the best are all gone. You can afford to keep over until next season.

SPECIAL

300 dozen Men's Fancy Half Hose, double heel and toe, assorted colors, at 12½c per pair. Too large in our Clothing Window.

Every Department Represented

In the Grand Bargains offered.

MEIER & FRANK

First, Second and Taylor Sts.

SHERIFF'S SALE

State of Oregon, County of Multnomah, } ss.

By virtue of a decree and execution issued out of the Circuit Court of the State of Oregon for the County of Multnomah, to me directed, wherein Ben Holladay is plaintiff and Joseph Holladay is defendant, for the sum of $324,901.82-100 judgment and the further sum of $749 80-100 and interest on $324,301 82-100 at the rate of 6 per cent. per annum from the 10th day of July, 1889; also, the further sum of $206 75-100 costs and accruing costs, in favor of Joseph Holladay, I duly levied upon the following described real property, to wit: Lots Number one (1), seven (7) and eight (8), in Block 47, and lot three (3) in block numbered 62, in the City of Portland; also, lots numbered six (6), seven (7), eight (8), and the undivided one-half of the south half of block numbered twenty-three (23), in Couch's addition to the City of Portland, all of said real property being situate in Multnomah county, and State of Oregon. Also the following described personal property, to-wit: 625 shares of the capital stock of the Willamette Steam Mills Lumbering Company, 1050 shares of the capital stock of the Oregon Transfer Company, and all fixtures, household goods, and furniture, wines and liquors in the dwelling house situated at the southwest corner of Third and Stark streets, Portland, Oregon.

Now, therefore, in pursuance of said decree and execution, I will, on Monday, the 26th day of August, 1889, at the hour of 10 o'clock A. M., at the Courthouse door, in said County and State, sell, subject to redemption, all of the above described real property; also, all of the above described shares of stock, at public auction to the highest bidders for cash; and on said Monday, August 26th, 1889, at the said dwelling house at the southwest corner of Third and Stark streets, Portland, Oregon, at the hour of one o'clock P. M., I will sell all of the said fixtures, household goods, furniture, wines and liquors at public auction to the highest bidders for cash, or so much thereof as will satisfy said decree and execution, interest and costs.

PENUMBRA KELLY,
Sheriff of Multnomah County, Oregon.

July 19, 1889.

WILLIAM BECK & SON,
(WHOLESALE AND RETAIL DEALERS IN)
Shot Guns, Rifles, Fishing Tackle, Sporting Goods

AGENTS FOR SPALDING'S BASE BALL GYMNASIUM SUPPLIES

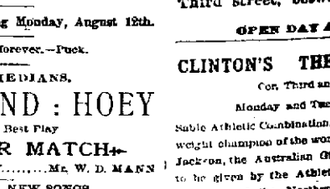

AGENTS FOR HAZARD'S SPORTING POWDER

Colt's New Lightning Magazine Rifle, Martin, Pollard, Remington, Sharps Repeating Rifles, VELOCIPEDES, BICYCLES, TRICYCLES.
Nos. 165 and 167 Second St., Portland, Or. Branch Stores, 345 Commercial st., Salem, W. T. 94 State St., Salem, Or.

TRY A GLASS OF THE FAMOUS

BEER

The Summer Beverage of the Capitalist, the Merchant and the Laboring Man Alike.

AMUSEMENTS.

GRAND BENEFIT
—In Aid of the—
SPOKANE FALLS FIRE SUFFERERS
—AT—
CORDRAY'S MUSEE and THEATER
Third and Yamhill Streets.

Tuesday Evening, August 13th, 1889,
The Beautiful Society Drama
EAST LYNNE
Or, The Elopement.

ESSIE TITTEL DRAMATIC COMPANY
Entire Receipts Given.
Help a Sister City. "C at Thy Bread Upon the Waters."

IN THE MUSEE.
Barnum's Origin l Bearded Lady.
Mme. Garretta's Troupe
75—EDUCATED BIRDS—75
And a Host of Other Attractions.

Tickets, 50c.

One 50-cent ticket admits holder to both Musee and Theater. Seats can be reserved without extra charge at the box office after 12 o'clock to-day. First come first served.

NEW PARK THEATER
Five Nights, Commencing Monday, August 12th.
Good fun lasts forever.—Puck.
THE COMEDIANS,
EVANS AND HOEY
In Hoyt's Best Play
A PARLOR MATCH
Under the management of.....Mr. W. D. MANN
NEW MUSIC, NEW SONGS.
Newly adorned with a whole lot of good things.
Seats at Hoyt & Co.'s and M. A. Gunst & Co.'s.

AMUSEMENTS—Continued.

CORDRAY'S MUSEE AND THEATRE
Corner Third and Yamhill.
THE AMUSEMENT RESORT OF THE CITY.
WEEK COMMENCING MONDAY, August 12, 1889.
Beautiful Society Drama in Seven Scenes,
EAST LYNNE
Or, The Elopement.
ESSIE TITTEL DRAMATIC COMPANY
New Scenery! Excellent Cast!
THE MUSEE.
Great Attraction—Barnum's Original Bearded Lady.
Mlle. Garretta's Troupe.
75—EDUCATED BIRDS—75
NEW SPECIALTIES! NEW WONDERS!
Matinee Wednesday and Saturday at 2:30 P. M.
Admission—To Musee, 15c; seats in Theater, 10c, 20c and 30c, according to location. Matinee, 25c; evening, 50c.
Seats reserved without extra charge at box office.
Doors open daily at 7 P. M. Museum performance commences at 7:30. Theater performance at 8 P. M.

Don't Fail to Visit the
[illegible]
Conceded to be the most wonderful exhibition of the kind ever produced.
Third street, between Ash and Pine.
OPEN DAY AND NIGHT.

CLINTON'S THEATER ROYAL
Cor. Third and Alder Sts.
Monday and Tuesday Evenings.
Sable Athletic Combination. Billy Wilson, the heavy weight champion of the world, en route to fight Peter Jackson, the Australian Giant, for a purse of $10,000, to be given by the Athletic Club. Tom Johnson, champion of the Northwest. Jerry Flowers, the champion of Louisiana. Jim Logue, the black-face of Minneapolis, and the Royal Co.

A description of life among the Tulalip Indians will appear in the next Sunday Oregonian.

VOL. XXIX.—NO.

BUGGIES, CARRIA
THIRD ANNUAL CLEA
until further notice
Factory and Repository, Twenty-First and Y Sts. | W. J.

CA
J. J. Gullixson & Co.

DIAMONDS
JEWELRY
WATCHES
SILVERWARE
L. C. HENRI

PIC
SANBORN,
SEND FOR CATALOGUES.
WHOLESALE AND RE
170 and 172 First St.,

KELLY, I
(MANUFACTURE
PAINTS, OILS, GLASS,
Proprietors P
CORNER FRONT AND A

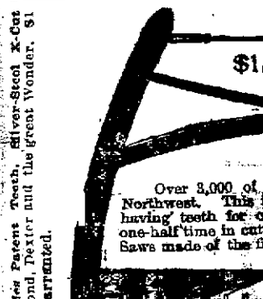

All varieties Patent Teeth, Silver-Steel X-Cut Saws; Diamond, Dexter and the great Wonder. $1 per foot. Warranted.
Over 3,000 of Northwest. This having teeth for one-half time in Saws made of the
Double-Edged Fr
BOYNTON'S SAWS LEA
MANUFACTUR
E. E. Cor. PARK and A st., (Succes
FULLY WARRANTED
SAFEST, CHEAPEST, BEST.
The Trade Supplied.

NICOLL

NICOLL
No. 126 FIR
RAPHAEL KOHN.
CHARLES
The Wholesale W
52 & 54 Fr
Sole Agents of
"United We Stand" K
Peruvian Bitters.
Delbeck & Co.
THI
GLOVER'S
DOG MEDICINE.

NEWSPAPER ARCHIVE®